

WEHD4000GI-LP GREASE INTERCEPTOR TANK SPECIFICATIONS

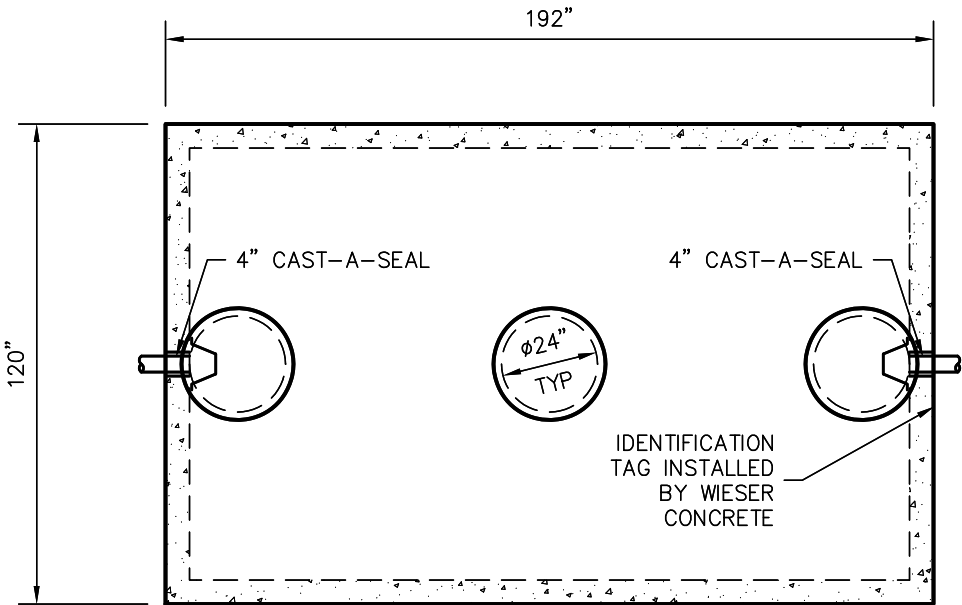

TOP VIEW

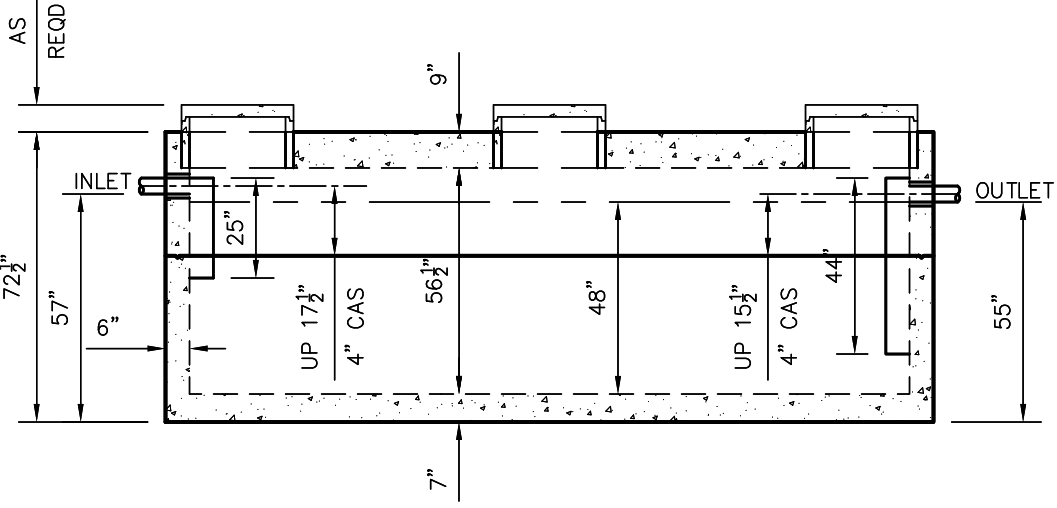

SIDE VIEW

DIMENSIONS:
 WALL: 6"
 BOTTOM: 7"
 COVER: 9"
 MANHOLE: 24" I.D. PRECAST CONCRETE RISER
 HEIGHT: 72 1/2" O.D.
 LENGTH: 192" O.D.
 WIDTH: 120" O.D.
 BELOW INLET: 57" O.D.
 LIQUID LEVEL: 48"
 WEIGHT: 24,830 LBS. PER SECTION

INLET AND OUTLET:
 4" CAST-A-SEAL BOOT, GASKET OR EQUAL

INLET AND OUTLET BAFFLES:
 AS SHOWN

LIQUID CAPACITY: 84.15 GAL/IN

LOADING DESIGN: 12'-0" UNSATURATED SOIL / HS-20

TANK CAN BE USED AS:
 EXTRA HEAVY DUTY GREASE INTERCEPTOR

TANK: MIX DESIGN #8 (NO FIBER)

CUSTOMIZED TANKS:
 FOR CUSTOM TANKS CONTACT WIESER CONCRETE

PRE-FOUR:	SCALE: 1/4" = 1'-0"
POST-POUR:	REV. DATE:
DRAWN BY: WCP	DATE: 00/00/00
FILE: WEHD4000GI-LP	

WIESER CONCRETE
 W3716 US HWY 10 MAIDEN ROCK, WI 54750
 800-325-8456

REVIEWED BY _____ REVIEWED BY _____
 REVIEW DATE _____ REVIEW DATE _____

DRAWINGS SUBMITTED FOR APPROVAL
 APPROVED BY: _____
 APPROVAL DATE: _____
 PRODUCTS NEEDED BY: _____

WEHD4000GI-LP
 SEPTIC MANUAL
 SHEET NO. 1 OF 1

TANKS ARE MANUFACTURED TO MEET OR EXCEED ASTM C-1227 & ASTM C-1613 REQUIREMENTS