

# WEHD4000 TANK SPECIFICATIONS

**DIMENSIONS:**  
 WALL: 6"  
 BOTTOM: 6"  
 COVER: 6"  
 MANHOLE: 24" I.D. PRECAST CONCRETE RISER  
 HEIGHT: 110" O.D.  
 LENGTH: 156" O.D.  
 WIDTH: 84" O.D.  
 BELOW INLET: 98" O.D.  
 LIQUID LEVEL: 90"  
 WEIGHT: 17,900 LBS. PER SECTION

**INLET AND OUTLET:**  
 4" CAST-A-SEAL BOOT, GASKET OR EQUAL

**INLET AND OUTLET BAFFLE AND FILTER:**  
 WISCONSIN, SEE DETAIL #10  
 (OTHER STATES SEE CHART)

**LIQUID CAPACITY:** 44.88 GAL/IN

**LOADING DESIGN:** 12' 0" UNSATURATED SOIL / HS-20

**HOLDING TANK:**  
 OUTLET HOLE PLUGGED  
 ACTUAL CAPACITY: 4,129 GALLONS

**TANK CAN BE USED AS:**  
 SEPTIC / HOLDING / PUMP OR SIPHON

**TANK:** MIX DESIGN #8 (NO FIBER)

**CUSTOMIZED TANKS:**  
 FOR CUSTOM TANKS CONTACT WIESER CONCRETE

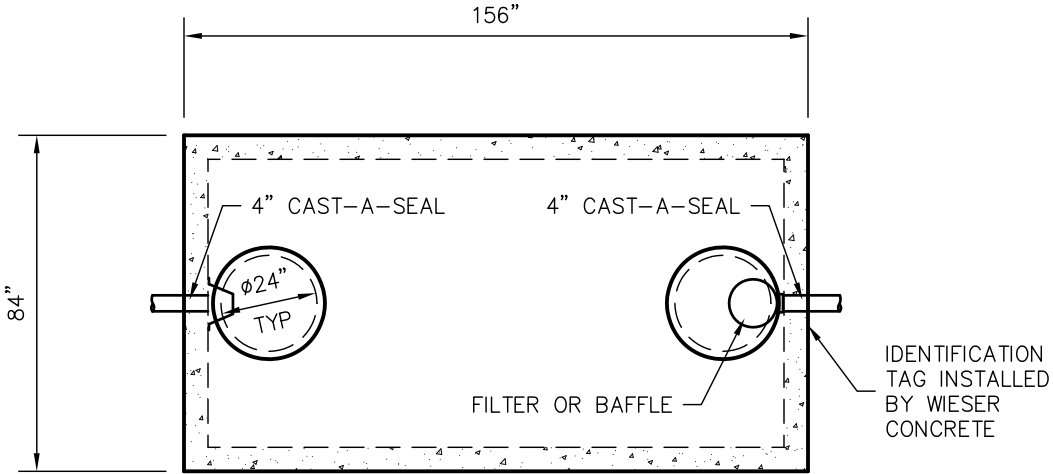

TOP VIEW

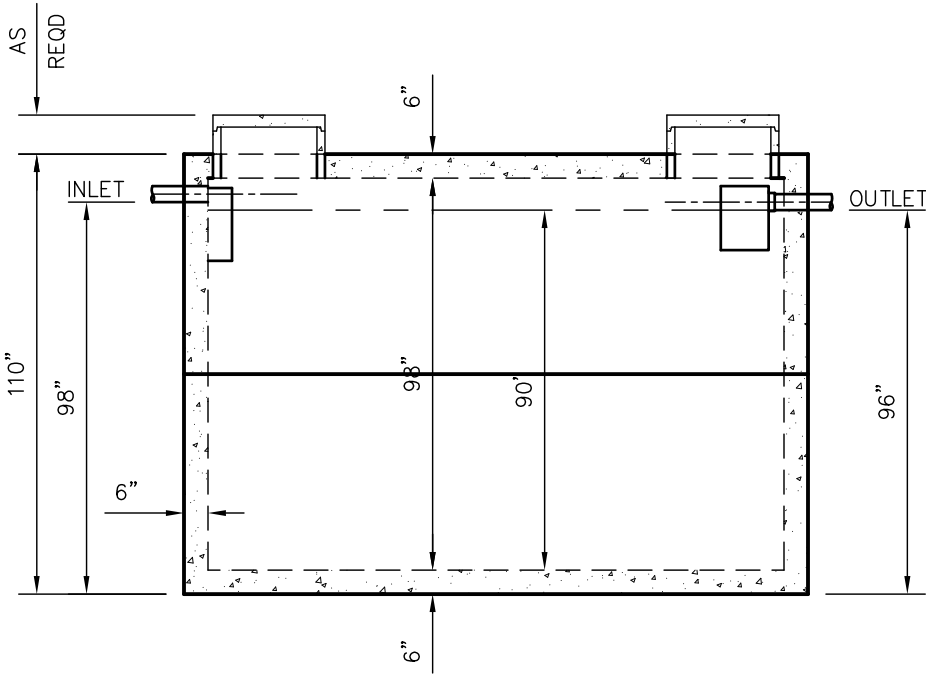

SIDE VIEW

TANKS ARE MANUFACTURED TO MEET OR EXCEED ASTM C-1227 REQUIREMENTS

**DRAWINGS SUBMITTED  
FOR APPROVAL**

APPROVED BY: \_\_\_\_\_

APPROVAL DATE: \_\_\_\_\_

PRODUCTS NEEDED BY: \_\_\_\_\_

DRAWN BY: WCP	SCALE: 1/4"=1'-0"	PRE-POUR:	
DATE: 00/00/00	REV. DATE:	POST-POUR:	
<p style="font-size: 2em; font-weight: bold; margin: 0;">WIESER CONCRETE</p> <p style="font-size: 0.8em; margin: 0;">W3716 US HWY 10 MAIDEN ROCK, WI 54750</p> <p style="font-size: 1.2em; margin: 0;">800-325-8456</p>			
WEHD4000	SEPTIC MANUAL		SHEET NO.
	1	OF	1