

WEHD2500 GREASE INTERCEPTOR TANK SPECIFICATIONS

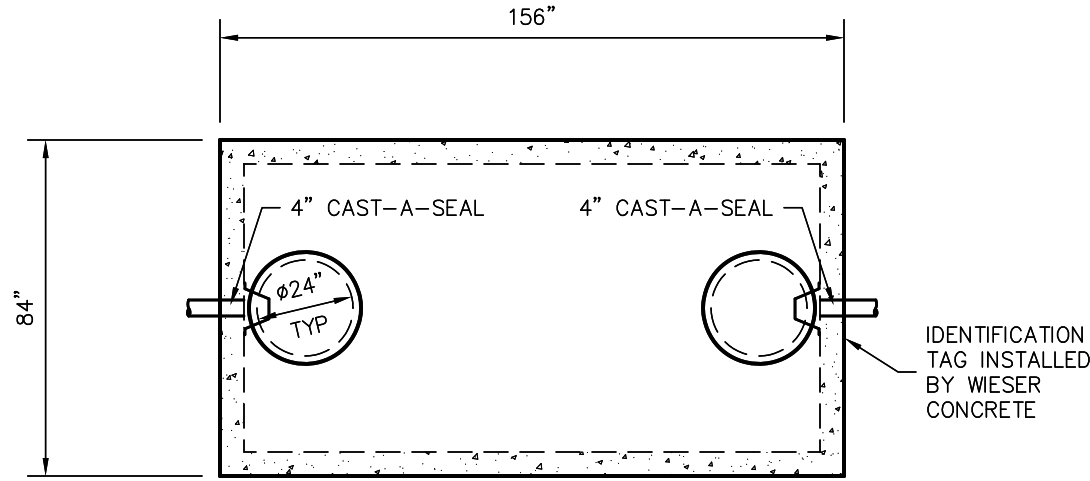

TOP VIEW

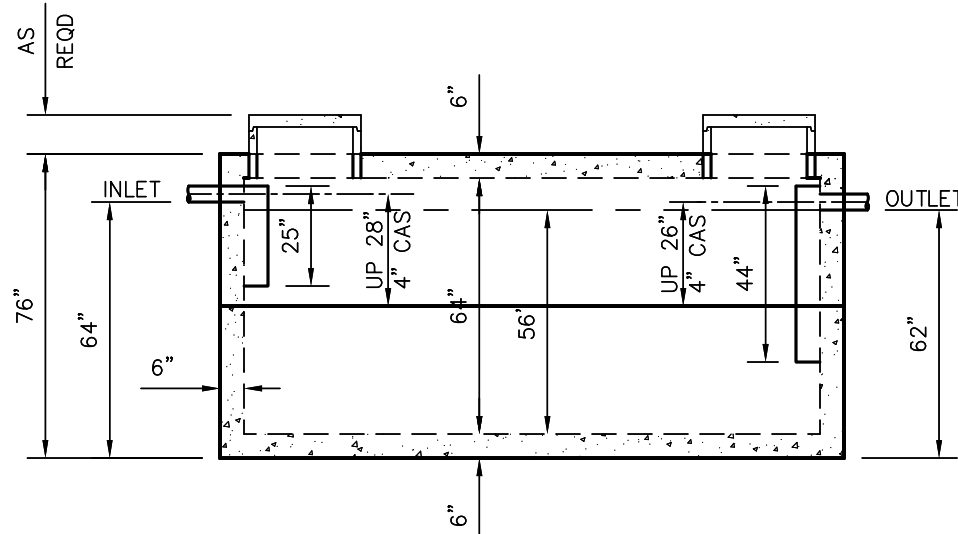

SIDE VIEW

DIMENSIONS:

- WALL: 6"
- BOTTOM: 6"
- COVER: 6"
- MANHOLE: 24" I.D. PRECAST CONCRETE RISER
- HEIGHT: 76" O.D.
- LENGTH: 156" O.D.
- WIDTH: 84" O.D.
- BELOW INLET: 64" O.D.
- LIQUID LEVEL: 56"
- WEIGHT: 14,400 LBS. PER SECTION

INLET AND OUTLET:
4" CAST-A-SEAL BOOT, GASKET OR EQUAL

INLET AND OUTLET BAFFLES:
AS SHOWN

LIQUID CAPACITY: 44.88 GAL/IN

LOADING DESIGN: 12'-0" UNSATURATED SOIL / HS-20

TANK CAN BE USED AS:
EXTRA HEAVY DUTY GREASE INTERCEPTOR

TANK: MIX DESIGN #8 (NO FIBER)

CUSTOMIZED TANKS:
FOR CUSTOM TANKS CONTACT WIESER CONCRETE

TANKS ARE MANUFACTURED TO MEET OR EXCEED ASTM C-1227 & ASTM C-1613 REQUIREMENTS

REVIEWED BY _____ REVIEWED BY _____
REVIEW DATE _____ REVIEW DATE _____

**DRAWINGS SUBMITTED
FOR APPROVAL**

APPROVED BY: _____
APPROVAL DATE: _____
PRODUCTS NEEDED BY: _____

DRAWN BY: WCP	SCALE: 1/4"=1'-0"	PRE-FOUR:	POST-POUR:
DATE: 00/00/00	REV. DATE:		
<p>WIESER CONCRETE W5716 US HWY 10 MAIDEN ROCK, WI 54750 800-325-8456</p>			
WEHD2500GI	SEPTIC MANUAL		
SHEET NO.			
1 OF 1			