

WEHD10000 TANK SPECIFICATIONS

DIMENSIONS:

- WALL: 6"
- BOTTOM: 7"
- TOP: 9"
- MANHOLE: 24" I.D. PRECAST CONCRETE RISER
- HEIGHT: 144" O.D.
- LENGTH: 192" O.D.
- WIDTH: 120" O.D.
- BELOW INLET: 128" O.D.
- LIQUID LEVEL: 119"
- WEIGHT: 35,975 LBS PER SECTION

INLET AND OUTLET:
4" CAST-A-SEAL BOOT, GASKET OR EQUAL

INLET AND OUTLET BAFFLE AND FILTER:
WISCONSIN, SEE DETAIL #10
(OTHER STATES SEE CHART)

LIQUID CAPACITY: 84.15 GAL/IN

HOLDING TANK:
OUTLET HOLE PLUGGED
ACTUAL CAPACITY: 10,182 GALLONS

LOADING DESIGN: 12'-0" UNSATURATED SOIL/HS-20

TANK CAN BE USED AS:
SEPTIC/ HOLDING/ PUMP OR SIPHON

TANK: MIX DESIGN #8 (NO FIBER)

CUSTOMIZED TANKS:
FOR CUSTOM TANKS CONTACT
WIESER CONCRETE

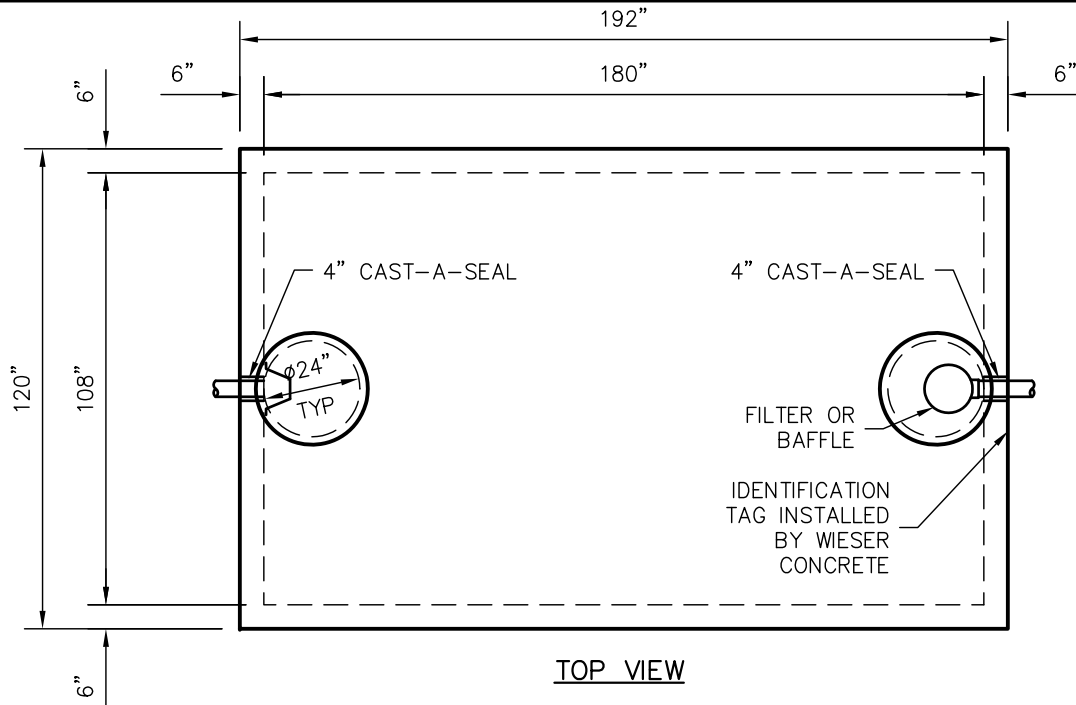

TOP VIEW

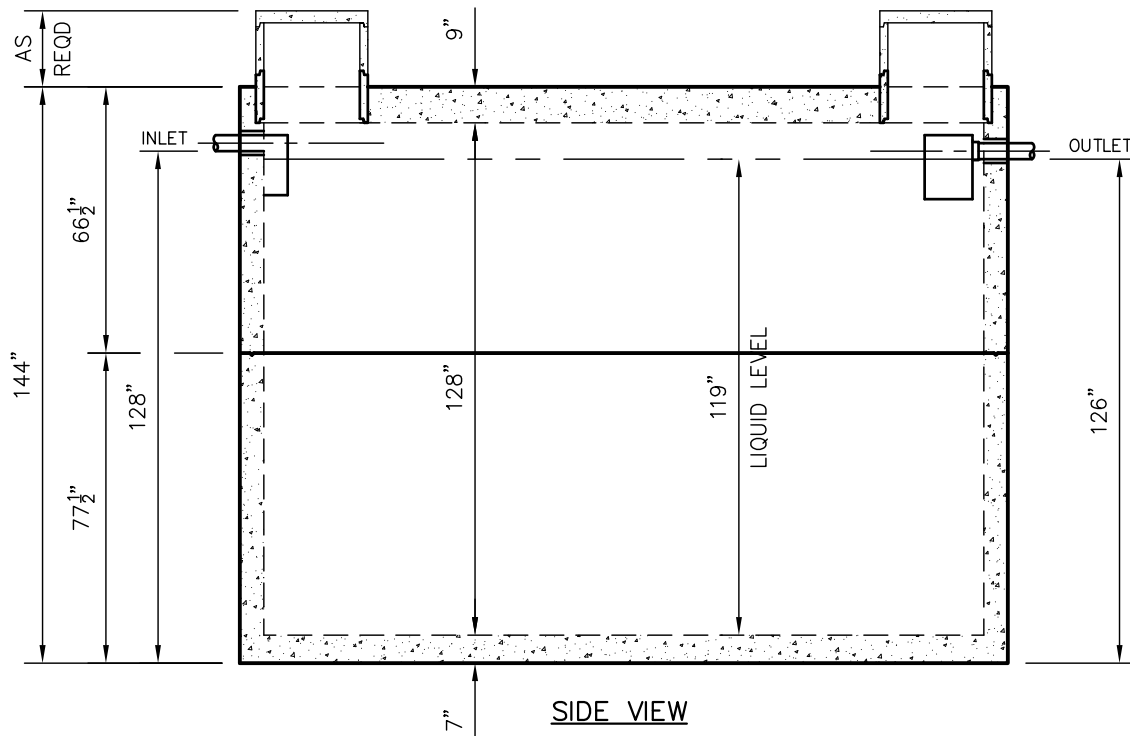

SIDE VIEW

TANKS ARE MANUFACTURED TO MEET OR EXCEED ASTM C-1227 REQUIREMENTS

**DRAWINGS SUBMITTED
FOR APPROVAL**

APPROVED BY: _____
APPROVAL DATE: _____
PRODUCTS NEEDED BY: _____

SCALE: 1/4"=1'-0"	PRE-POUR:
REV. _____	POST-POUR:
DATE: 00/00/00	
DRAWN BY: WCP	
FILE: WEHD10000	

WIESER CONCRETE
W3716 US HWY 10 MAIDEN ROCK, WI 54750
800-325-8456

WEHD10000
SEPTIC MANUAL
SHEET NO. 1 OF 1