

240"

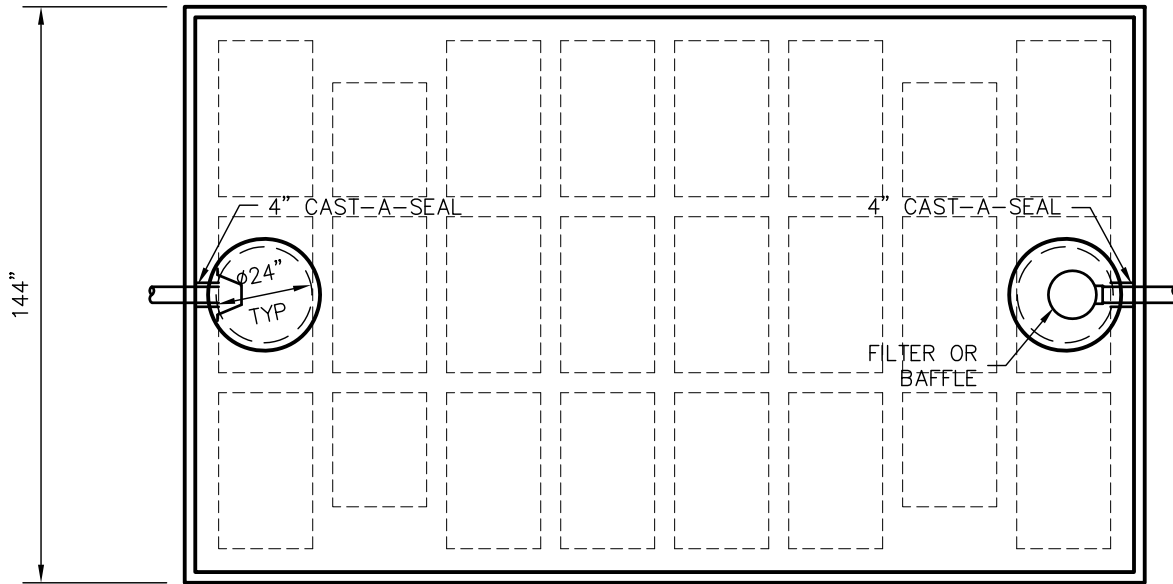

TOP VIEW

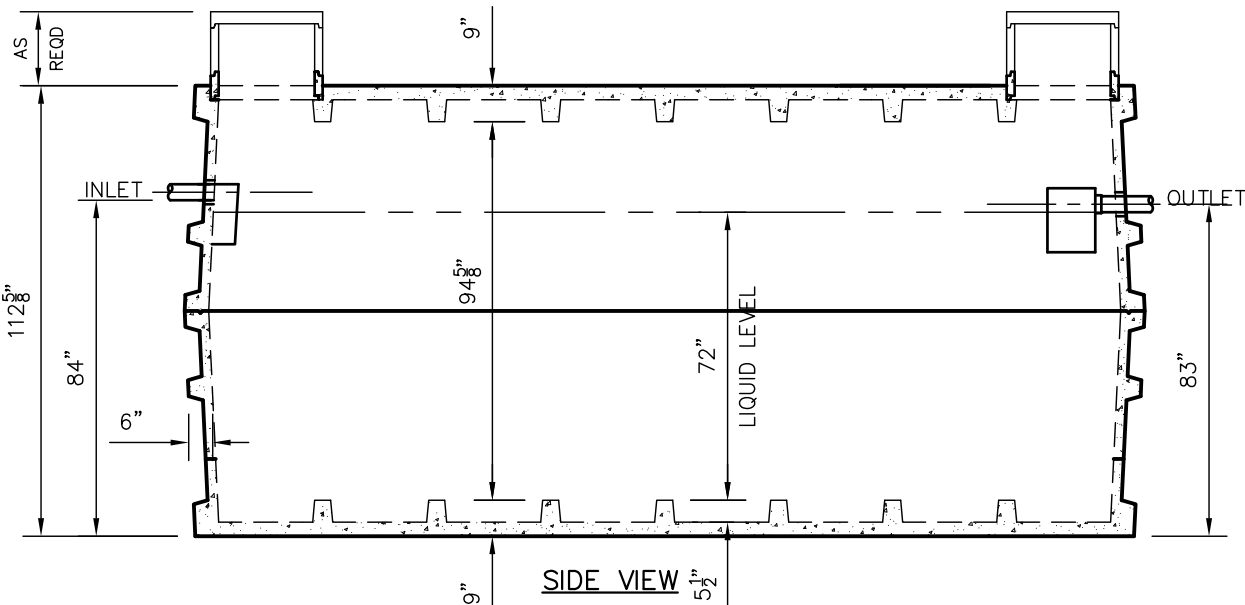

SIDE VIEW

TANKS ARE MANUFACTURED TO MEET OR EXCEED ASTM C-1227 REQUIREMENTS

W9100 TANK SPECIFICATIONS

DIMENSIONS:

WALL: 6" RIBBED
 BOTTOM: 9" RIBBED
 COVER: 9" RIBBED
 MANHOLE: 24" I.D. PRECAST RISER
 HEIGHT: 112-5/8" O.D.
 LENGTH: 240" O.D.
 WIDTH: 144" O.D.
 BELOW INLET: 84" O.D.
 LIQUID LEVEL 72"
 WEIGHT: 29,000 LBS PER SECTION

INLET AND OUTLET:

4" CAST-A-SEAL BOOT OR EQUAL

INLET AND OUTLET BAFFLE AND FILTER:

WISCONSIN, SEE DETAIL #10
(OTHER STATES SEE CHART)

LIQUID CAPACITY: 126.90 GAL/IN

HOLDING TANK:

OUTLET HOLE PLUGGED

ACTUAL CAPACITY: 9,518 GALLONS

LOADING DESIGN: 8'-0" UNSATURATED SOIL

TANK CAN BE USED AS:

SEPTIC/ HOLDING/ PUMP OR SIPHON

TANK: MIX DESIGN #9 (SMALL FIBER)

CUSTOMIZED TANKS:

FOR CUSTOM TANKS CONTACT
WIESER CONCRETE

**DRAWINGS SUBMITTED
FOR APPROVAL**

APPROVED BY: _____
 APPROVAL DATE: _____
 PRODUCTS NEEDED BY: _____

PRE-POUR:

SCALE: 1/4"=1'-0"

REV:

DATE: 00/00/00

FILE: W9100

POST-POUR:

SCALE: 1/4"=1'-0"

REV:

DATE: 00/00/00

FILE: W9100

WIESER CONCRETE

W5716 US HWY 10 MAIDEN ROCK, WI 54750

800-325-8456

W9100

SEPTIC MANUAL

SHEET NO.

1 OF 1