

# W9000 BIO – 9000 GPD HIGH STRENGTH FAST®9.0 TANK SPECIFICATIONS

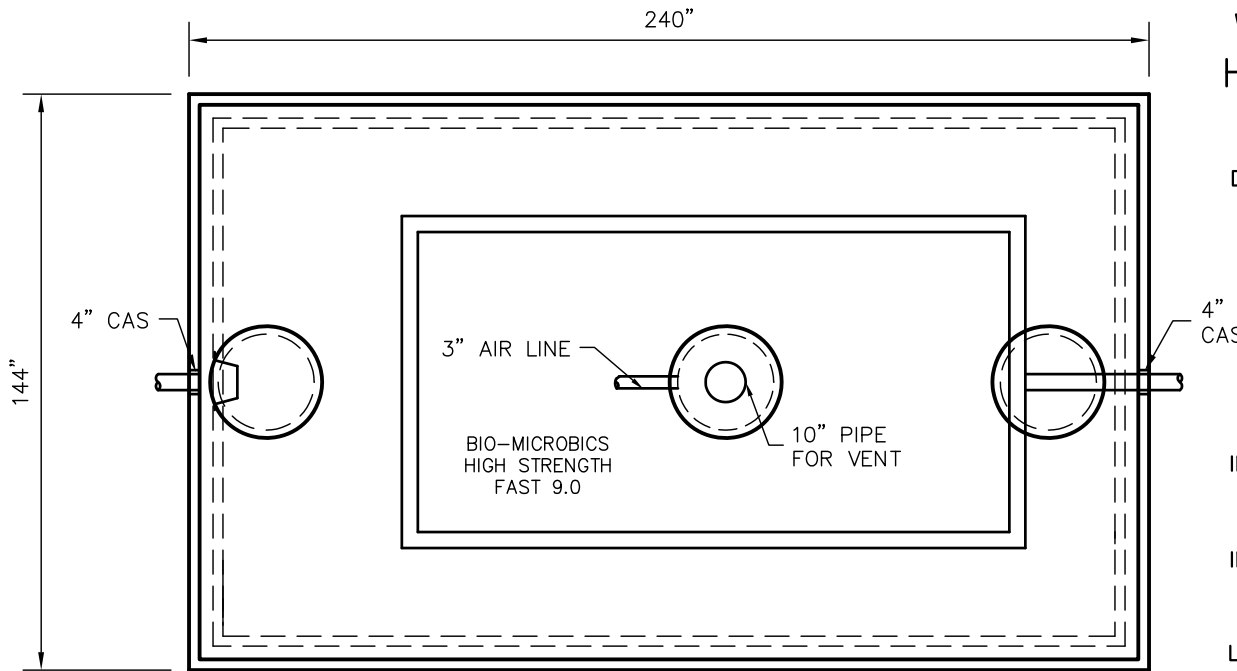

TOP VIEW

**DIMENSIONS:**  
 WALL: 6" RIBBED  
 BOTTOM: 9" RIBBED  
 COVER: 9" RIBBED  
 MANHOLE: 24" I.D. PRECAST CONCRETE RISER  
 HEIGHT: 112-1/2" O.D.  
 LENGTH: 240" O.D.  
 WIDTH: 144" O.D.  
 BELOW INLET: 84" O.D.  
 LIQUID LEVEL 72"  
 WEIGHT: 29,000 LBS PER SECTION

**INLET AND OUTLET:**  
 4" CAST-A-SEAL (CAS) BOOT OR EQUAL

**INLET AND OUTLET Baffle AND FILTER:**  
 AS SHOWN

**LIQUID CAPACITY:** 126.90 GAL/IN

**LOADING DESIGN:** 8'-0" UNSATURATED SOIL

**TANK: MIX DESIGN #9 (SMALL FIBER)**

**CUSTOMIZED TANKS:**  
 FOR CUSTOM TANKS  
 CONTACT WIESER CONCRETE

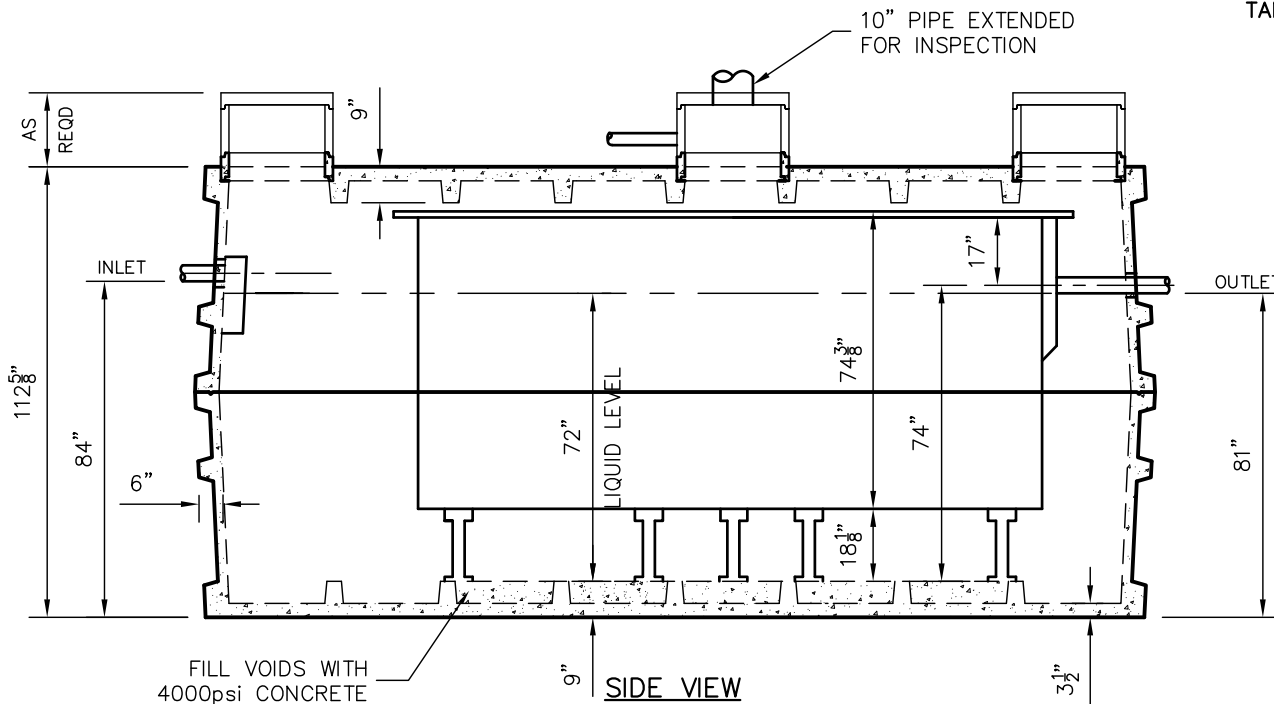

SIDE VIEW

TANKS ARE MANUFACTURED TO MEET OR EXCEED ASTM C-1227 REQUIREMENTS

**DRAWINGS SUBMITTED  
 FOR APPROVAL**

APPROVED BY: \_\_\_\_\_  
 APPROVAL DATE: \_\_\_\_\_  
 PRODUCTS NEEDED BY: \_\_\_\_\_

PRE-POUR:	SCALE: 1/4"=1'-0"
POST-POUR:	REV. DATE:
DRAWN BY: WCP	DATE: 00/00/00

**WIESER CONCRETE**  
 W3716 US HWY 10 MAIDEN ROCK, WI 54750  
 800-325-8456

W9000 BIO 9000 GPD  
 SEPTIC MANUAL

SHEET NO.  
 1 OF 1