

TOP VIEW

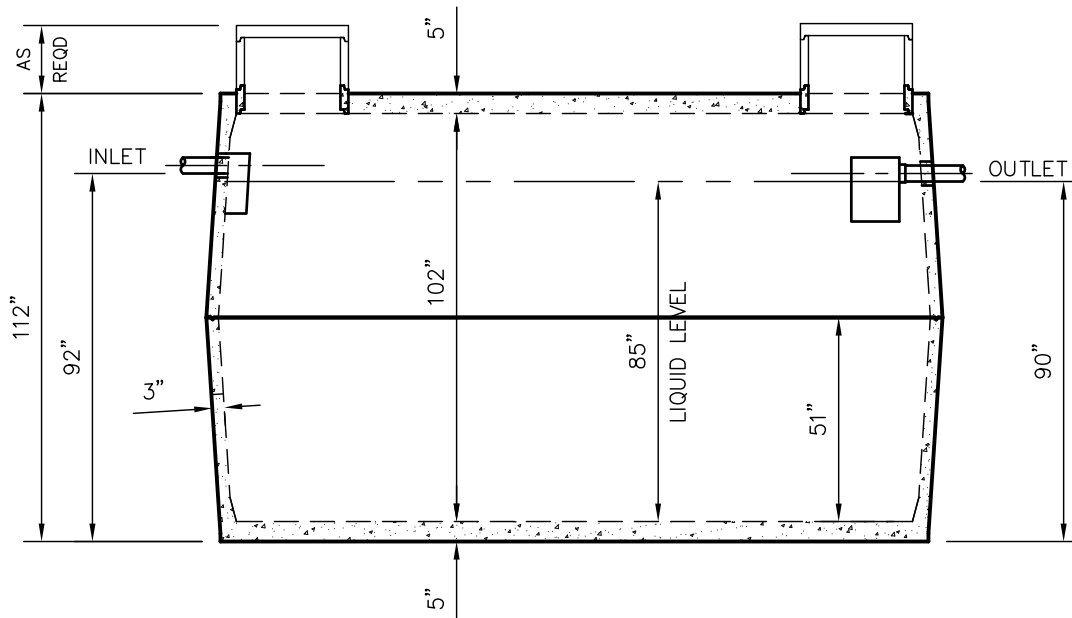

SIDE VIEW

## W6010 TANK SPECIFICATIONS

**DIMENSIONS:**

WALL: 3"  
 BOTTOM: 5"  
 COVER: 5"  
 MANHOLE: 24" I.D. PRECAST CONCRETE RISER  
 HEIGHT: 112" O.D.  
 LENGTH: 184" O.D.  
 WIDTH: 102" O.D.  
 BELOW INLET: 92" O.D.  
 LIQUID LEVEL: 85"  
 WEIGHT: 15,050 LBS. PER SECTION

**INLET AND OUTLET:**  
 4" CAST-A-SEAL BOOT OR EQUAL

**INLET AND OUTLET BAFFLE AND FILTER:**  
 WISCONSIN, SEE DETAIL #10  
 (OTHER STATES SEE CHART)

**LIQUID CAPACITY:** 70.71 GAL/IN

**HOLDING TANK:**  
 OUTLET HOLE PLUGGED  
 ACTUAL CAPACITY: 6152 GALLONS

**LOADING DESIGN:** 8' 0" UNSATURATED SOIL

**TANK CAN BE USED AS:**  
 SEPTIC/ HOLDING/ PUMP OR SIPHON

**TANK:** MIX DESIGN #9 (SMALL FIBER)

**CUSTOMIZED TANKS:**  
 FOR CUSTOM TANKS CONTACT  
 WIESER CONCRETE

PRE-POUR:

SCALE: 1/4"=1'-0"

REV. DATE:

POST-POUR:

DRAWN BY: WCP

DATE: 00/00/00

FILE: W6010

**WIESER CONCRETE**  
 W3716 US HWY 10 MAIDEN ROCK, WI 54750  
 800-325-8456

W6010  
 SEPTIC MANUAL

**DRAWINGS SUBMITTED  
 FOR APPROVAL**

APPROVED BY: \_\_\_\_\_  
 APPROVAL DATE: \_\_\_\_\_  
 PRODUCTS NEEDED BY: \_\_\_\_\_

SHEET NO.  
 1 OF 1