

TOP VIEW

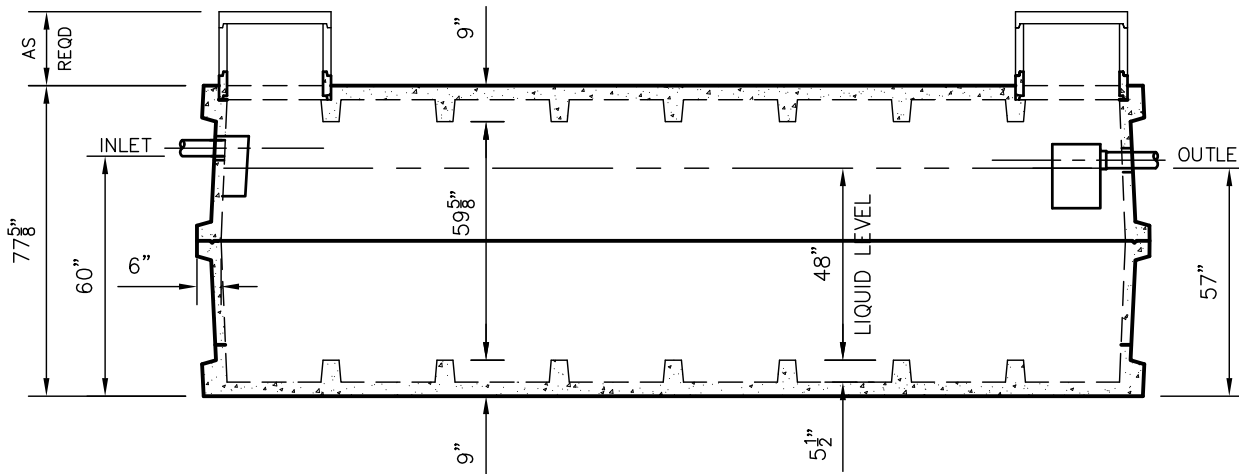

SIDE VIEW

W6000 TANK SPECIFICATIONS

DIMENSIONS:

WALL: 6" RIBBED
 BOTTOM: 9" RIBBED
 COVER: 9" RIBBED
 MANHOLE: 24" I.D. PRECAST RISER
 HEIGHT: 77-5/8" O.D.
 LENGTH: 238-1/8" O.D.
 WIDTH: 142-1/8" O.D.
 BELOW INLET: 60" O.D.
 LIQUID LEVEL 48"
 WEIGHT: 22,800 LBS PER SECTION

INLET AND OUTLET:

4" CAST-A-SEAL BOOT OR EQUAL

INLET AND OUTLET BAFFLE AND FILTER:

WISCONSIN, SEE DETAIL #10
 (OTHER STATES SEE CHART)

LIQUID CAPACITY: 124.85 GAL/IN

HOLDING TANK:

OUTLET HOLE PLUGGED
 ACTUAL CAPACITY: 6,367 GALLONS

LOADING DESIGN: 8'-0" UNSATURATED SOIL

TANK CAN BE USED AS:

SEPTIC/ HOLDING/ PUMP OR SIPHON

TANK: MIX DESIGN #9 (SMALL FIBER)

CUSTOMIZED TANKS:

FOR CUSTOM TANKS CONTACT
 WIESER CONCRETE

TANKS ARE MANUFACTURED TO MEET OR EXCEED ASTM C-1227 REQUIREMENTS

**DRAWINGS SUBMITTED
FOR APPROVAL**

APPROVED BY: _____
 APPROVAL DATE: _____
 PRODUCTS NEEDED BY: _____

SCALE: 1/4"=1'-0"	PRE-POUR:
REV. _____	POST-POUR:
DATE: _____	
DRAWN BY: WCP	
DATE: 00/00/00	
FILE: W6000	

WIESER CONCRETE
 W3716 US HWY 10 MAIDEN ROCK, WI 54750
 800-325-8456

W6000
 SEPTIC MANUAL

SHEET NO.
 1 OF 1