

TOP VIEW

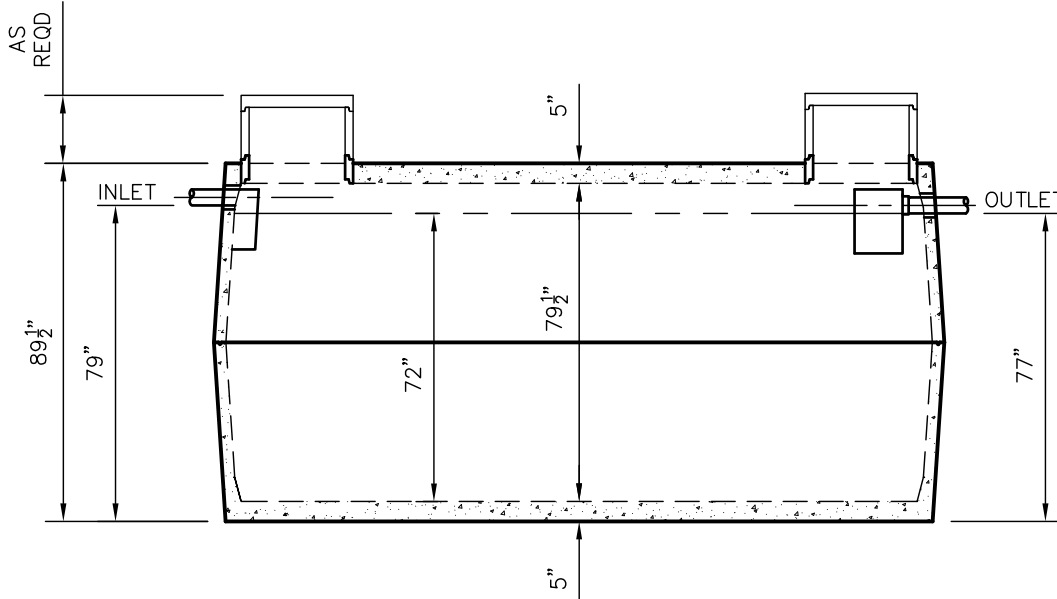

SIDE VIEW

TANKS ARE MANUFACTURED TO MEET OR EXCEED ASTM C-1227 REQUIREMENTS

W5000 TANK SPECIFICATIONS

DIMENSIONS:

WALL: 3"
 BOTTOM: 5"
 COVER: 5"
 MANHOLE: 24" I.D. PRECAST CONCRETE RISER
 HEIGHT: 89 1/2" O.D.
 LENGTH: 182-5/8 " O.D.
 WIDTH: 100-5/8 " O.D.
 BELOW INLET: 79 " O.D.
 LIQUID LEVEL: 72"
 WEIGHT: 14,350 LBS PER SECTION

INLET AND OUTLET:
 4" CAST-A-SEAL BOOT OR EQUAL

INLET AND OUTLET BAFFLE AND FILTER:
 WISCONSIN, SEE DETAIL #10
 (OTHER STATES SEE CHART)

LIQUID CAPACITY: 70.06 GAL/IN

HOLDING TANK:
 OUTLET HOLE PLUGGED
 ACTUAL CAPACITY: 5,184 GALLONS

LOADING DESIGN: 8'-0" UNSATURATED SOIL

TANK CAN BE USED AS:
 SEPTIC/ HOLDING/ PUMP OR SIPHON

TANK: MIX DESIGN #9 (SMALL FIBER)

CUSTOMIZED TANKS:
 FOR CUSTOM TANKS CONTACT WIESER CONCRETE

**DRAWINGS SUBMITTED
FOR APPROVAL**

APPROVED BY: _____
 APPROVAL DATE: _____
 PRODUCTS NEEDED BY: _____

PRE-POUR:

SCALE: 1/4"=1'-0"
 REV. DATE:

DRAWN BY: WCP
 DATE: 00/00/00

WIESER CONCRETE
 W3716 US HWY 10 MAIDEN ROCK, WI 54750

W5000
 SEPTIC MANUAL

SHEET NO.
 1 OF 1

FILE: W5000

800-325-8456