

W4500/4500 TANK SPECIFICATIONS

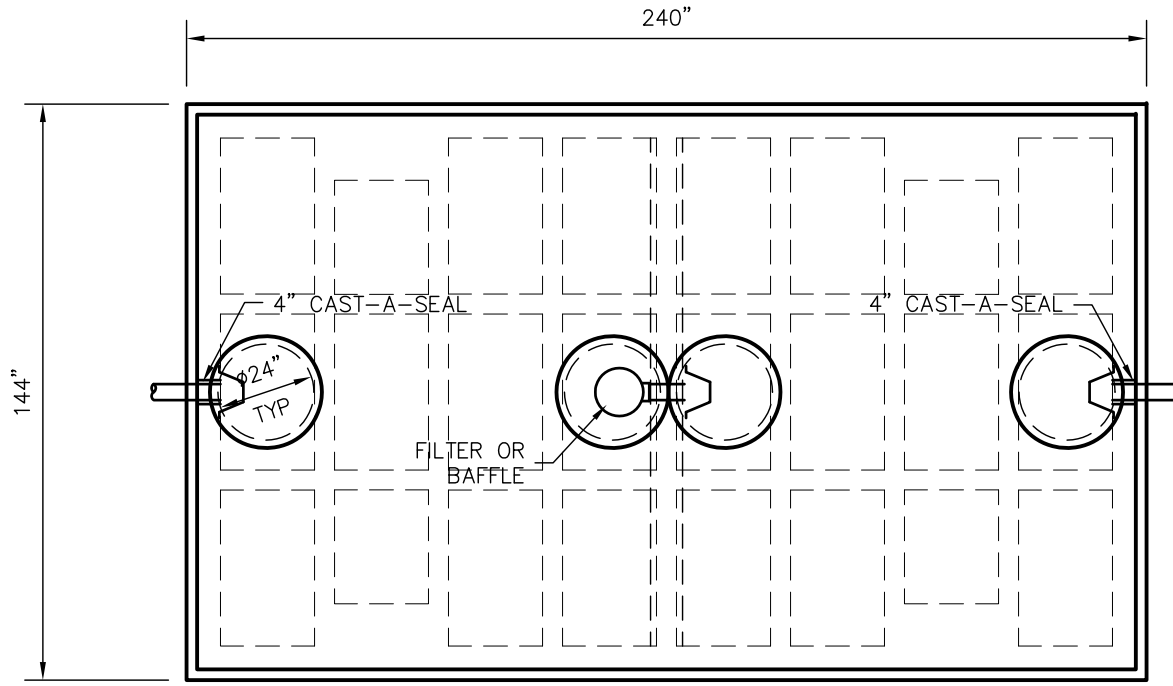

TOP VIEW

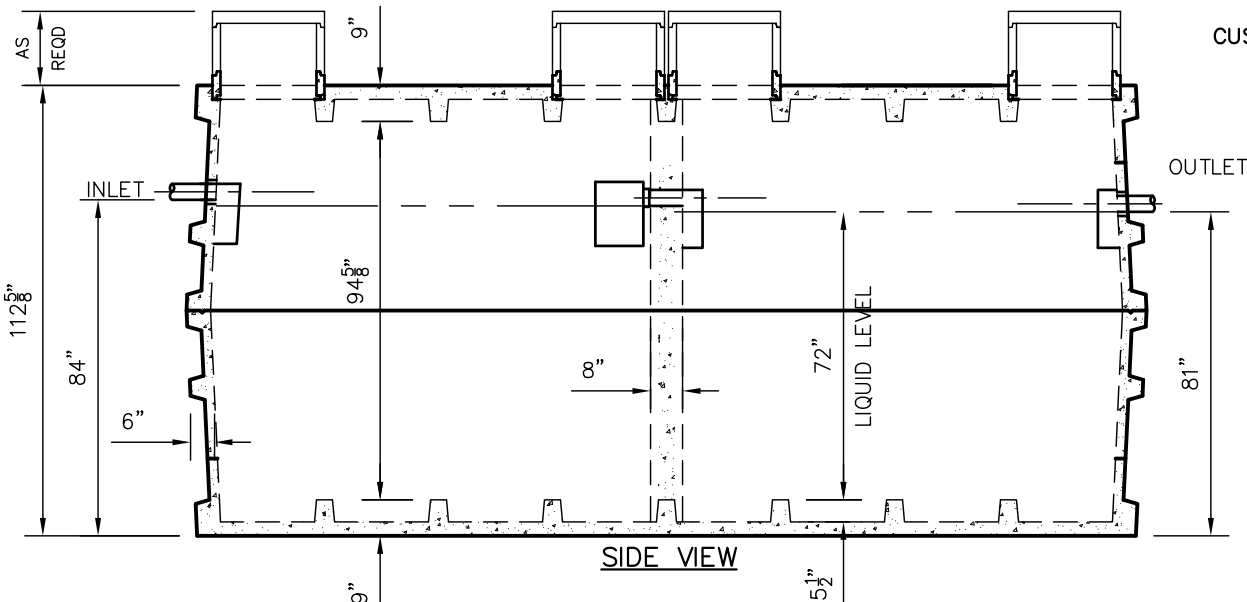

SIDE VIEW

TANKS ARE MANUFACTURED TO MEET OR EXCEED ASTM C-1227 REQUIREMENTS

DIMENSIONS:

- WALL: 6" RIBBED
- BOTTOM: 9" RIBBED
- COVER: 9" RIBBED
- MANHOLE: 24" I.D. PRECAST CONCRETE RISER
- HEIGHT: 112-5/8" O.D.
- LENGTH: 240" O.D.
- WIDTH: 144" O.D.
- BELOW INLET: 84" O.D.
- LIQUID LEVEL: 72"
- WEIGHT: 33,300 LBS PER SECTION

INLET AND OUTLET:
4" CAST-A-SEAL BOOT OR EQUAL

INLET AND OUTLET BAFFLE AND FILTER:
WISCONSIN, SEE DETAIL #10
(OTHER STATES SEE CHART)

LIQUID CAPACITY: 62.50 GAL/IN (SEPTIC)
62.50 GAL/IN (PUMP)

LOADING DESIGN: 8'-0" UNSATURATED SOIL

TANK CAN BE USED AS:

- SEPTIC/SEPTIC, SEPTIC/PUMP
- OR SEPTIC/SIPHON

TANK: MIX DESIGN #9 (SMALL FIBER)

CUSTOMIZED TANKS:
FOR CUSTOM TANKS CONTACT
WIESER CONCRETE

**DRAWINGS SUBMITTED
FOR APPROVAL**

APPROVED BY: _____

APPROVAL DATE: _____

PRODUCTS NEEDED BY: _____

<p>WIESER CONCRETE W3716 US HWY 10 MAIDEN ROCK, WI 54750 800-325-8456</p>	<p>W4500/4500 SEPTIC MANUAL</p>	<p>SCALE: 1/4" = 1'-0" REV. _____ DATE: _____</p>	<p>PRE-POUR: _____ POST-POUR: _____</p>
<p>SHEET NO. 1 OF 1</p>			