

W40000 STORAGE TANK SPECIFICATIONS

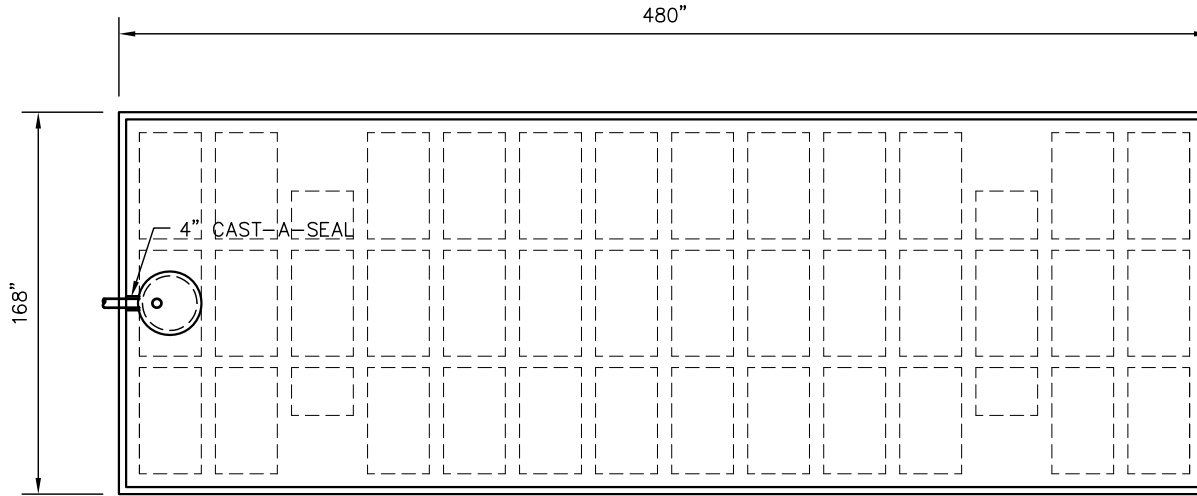

TOP VIEW

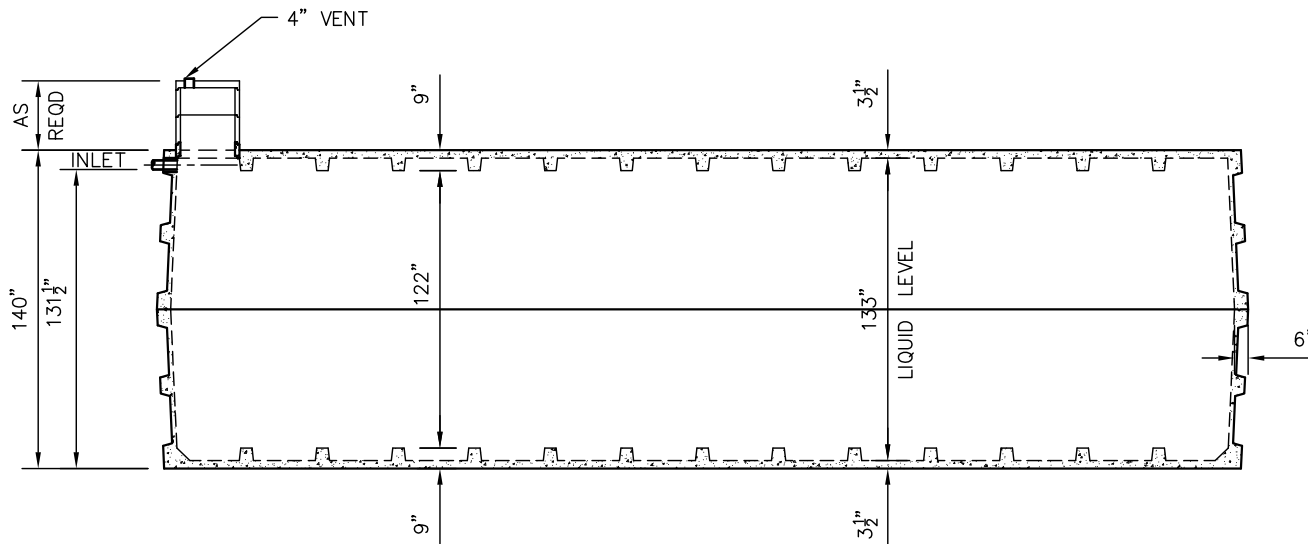

SIDE VIEW

DIMENSIONS:
 WALL: 6" RIBBED
 BOTTOM: 9" RIBBED
 COVER: 9" RIBBED
 MANHOLE: 24" I.D. PRECAST RISER
 HEIGHT: 136" O.D.
 LENGTH: 480" O.D.
 WIDTH: 168" O.D.
 LIQUID LEVEL 133"
 WEIGHT: 70,000 LBS PER SECTION

INLET: 4" CAST-A-SEAL BOOT OR EQUAL

LIQUID CAPACITY: 305.00 GAL/IN

LOADING DESIGN: 8'-0" UNSATURATED SOIL

TANK CAN BE USED AS:
 STORAGE TANK

TANK: MIX DESIGN #9 (SMALL FIBER)

CUSTOMIZED TANKS:
 FOR CUSTOM TANKS CONTACT
 WIESER CONCRETE

WIESER CONCRETE
 W3716 US HWY 10 MAIDEN ROCK, WI 54750
 800-325-8456

W40000 STORAGE
 SEPTIC MANUAL

SHEET NO.
 1 OF 1

DRAWN BY: WCP
 DATE: 00/00/00
 FILE: W40000 HOLDING
 SCALE: 5/32"=1'-0"
 PRE-FOUR:
 POST-POUR:
 REV. DATE:

**DRAWINGS SUBMITTED
 FOR APPROVAL**
 APPROVED BY: _____
 APPROVAL DATE: _____
 PRODUCTS NEEDED BY: _____

TANKS ARE MANUFACTURED TO MEET OR EXCEED ASTM C-1227 REQUIREMENTS