

W3800/3800 TANK SPECIFICATIONS

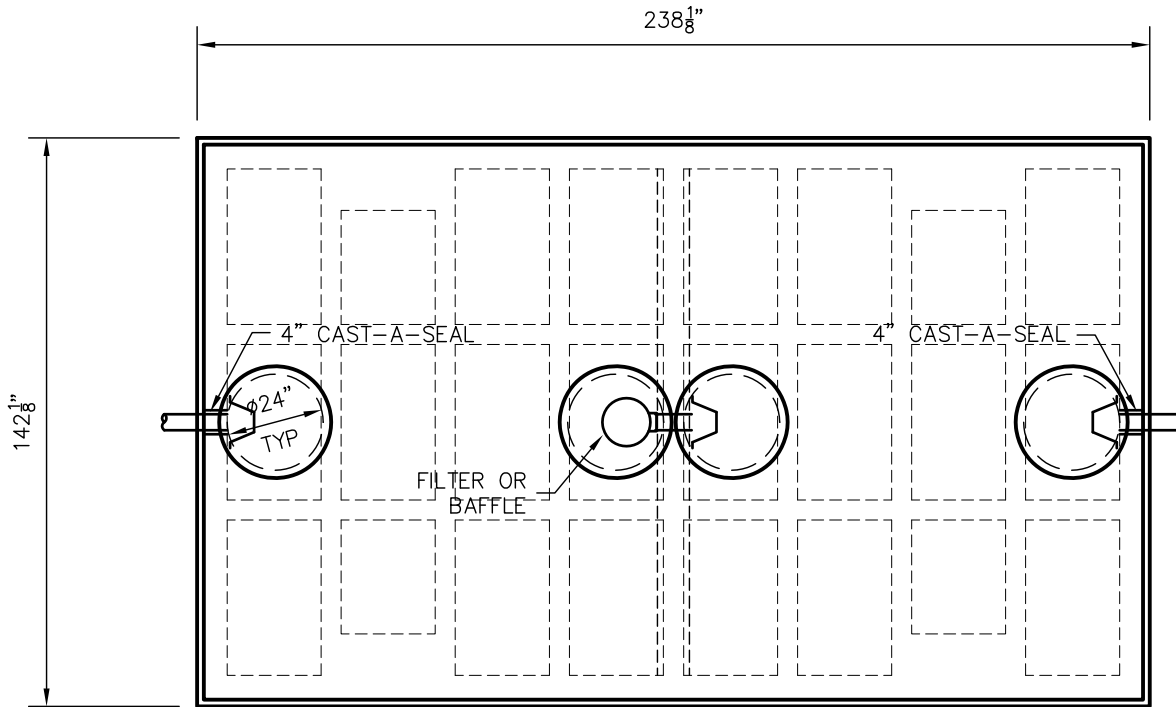

TOP VIEW

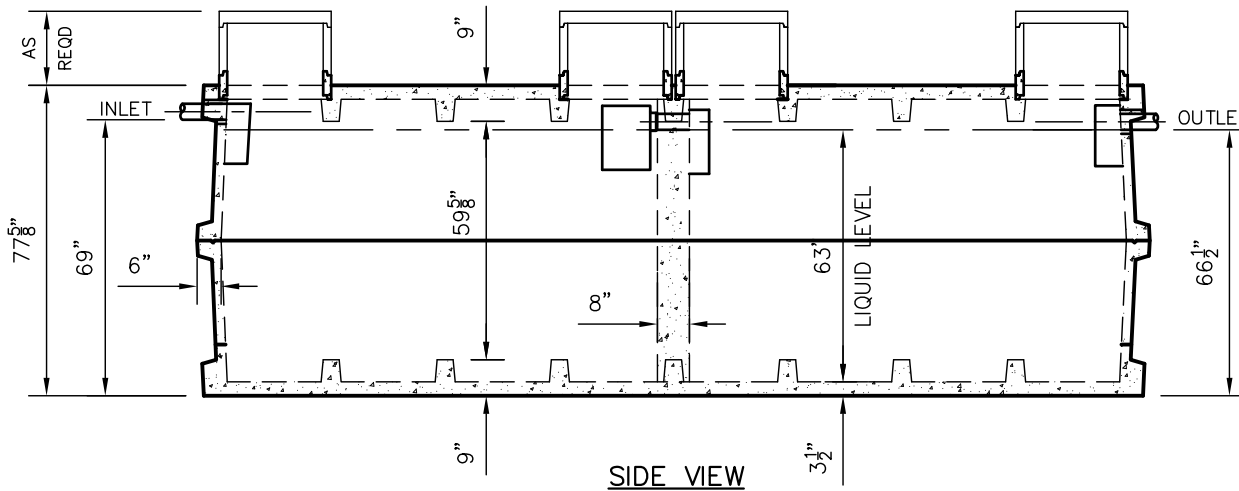

SIDE VIEW

DIMENSIONS:

- WALL: 6" RIBBED
- BOTTOM: 9" RIBBED
- COVER: 9" RIBBED
- MANHOLE: 24" I.D. PRECAST CONCRETE RISER
- HEIGHT: 77-5/8" O.D.
- LENGTH: 238-1/8" O.D.
- WIDTH: 142-1/8" O.D.
- BELOW INLET: 69" O.D.
- LIQUID LEVEL: 63"
- WEIGHT: 26,200 LBS PER SECTION

INLET AND OUTLET:
4" CAST-A-SEAL BOOT OR EQUAL

INLET AND OUTLET BAFFLE AND FILTER:
WISCONSIN, SEE DETAIL #10
(OTHER STATES SEE CHART)

LIQUID CAPACITY: 60.47 GAL/IN (SEPTIC)
60.47 GAL/IN (PUMP)

LOADING DESIGN: 8'-0" UNSATURATED SOIL

TANK CAN BE USED AS:

- SEPTIC/SEPTIC, SEPTIC/PUMP
- OR SEPTIC/SIPHON

TANK: MIX DESIGN #9 (SMALL FIBER)

CUSTOMIZED TANKS:

FOR CUSTOM TANKS CONTACT
WESER CONCRETE

TANKS ARE MANUFACTURED TO MEET OR EXCEED ASTM C-1227 REQUIREMENTS

**DRAWINGS SUBMITTED
FOR APPROVAL**

APPROVED BY: _____
APPROVAL DATE: _____
PRODUCTS NEEDED BY: _____

PRE-POUR:	SCALE: 1/4"=1'-0"
POST-POUR:	REV. DATE:
DRAWN BY: WCP	DATE: 00/00/00
FILE: W3800-3800	

WESER CONCRETE
W3716 US HWY 10 MAIDEN ROCK, WI 54750
800-325-8456

W3800/3800
SEPTIC MANUAL
SHEET NO.
1 OF 1