

W3800/2200 TANK SPECIFICATIONS

DIMENSIONS:

WALL: 6" RIBBED
 BOTTOM: 9" RIBBED
 COVER: 9" RIBBED
 MANHOLE: 24" I.D. PRECAST CONCRETE RISER
 HEIGHT: 77-5/8" O.D.
 LENGTH: 238-1/8" O.D.
 WIDTH: 142-1/8" O.D.
 BELOW INLET: 60" O.D.
 LIQUID LEVEL 49" (COMP. 1)
 LIQUID LEVEL 48" (COMP. 2)
 WEIGHT: 26,200 LBS PER SECTION
 INLET AND OUTLET:
 4" CAST-A-SEAL BOOT OR EQUAL

INLET AND OUTLET BAFFLE AND FILTER:
 MINNESOTA AS SHOWN

LIQUID CAPACITY: 77.86 GAL/IN (SEPTIC)
 45.46 GAL/IN (PUMP)

LOADING DESIGN: 8'-0" UNSATURATED SOIL

TANK CAN BE USED AS:

SEPTIC/SEPTIC, SEPTIC/PUMP
 OR SEPTIC/SIPHON

TANK: MIX DESIGN #9 (SMALL FIBER)

CUSTOMIZED TANKS:
 FOR CUSTOM TANKS CONTACT
 WIESER CONCRETE

**DRAWINGS SUBMITTED
 FOR APPROVAL**

APPROVED BY: _____
 APPROVAL DATE: _____
 PRODUCTS NEEDED BY: _____

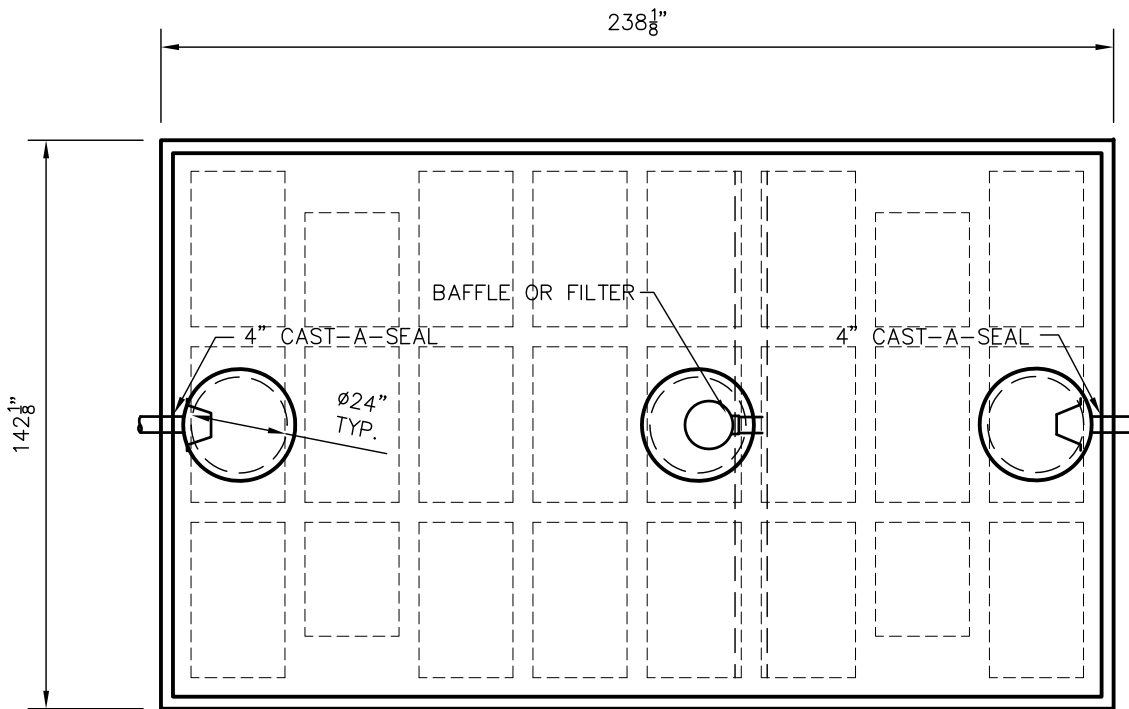

TOP VIEW

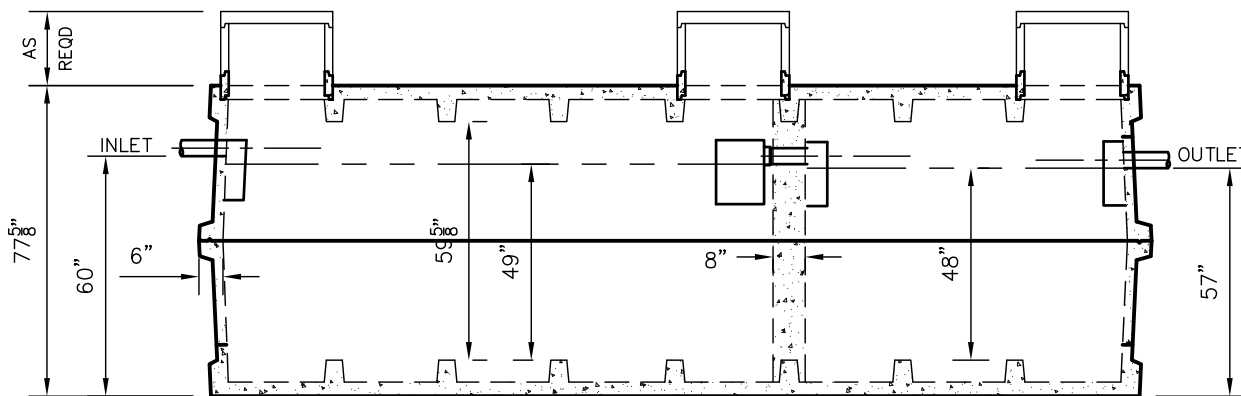

SIDE VIEW

TANKS ARE MANUFACTURED TO MEET OR EXCEED ASTM C-1227 REQUIREMENTS

PRE-POUR:

POST-POUR:

SCALE: 1/4"=1'-0"

REV. DATE:

DRAWN BY: WCP

DATE: 00/00/00

FILE: W3800-2200

WIESER CONCRETE
 W3716 US HWY 10 MAIDEN ROCK, WI 54750

800-325-8456

W3800/2200

SEPTIC MANUAL

SHEET NO.

1 OF 1