

W320-MR TANK SPECIFICATIONS

DIMENSIONS:
 WALL: 3"
 BOTTOM: 3"

COVER: 4"
 MANHOLE: 24" I.D. PRECAST CONCRETE RISER
 HEIGHT: 58" O.D.
 LENGTH: 50" O.D.
 WIDTH: 50" O.D.
 BELOW INLET: 46 1/2" O.D.
 LIQUID LEVEL: 43"
 WEIGHT: 3,880 LBS.

INLET AND OUTLET:
 4" CAST-A-SEAL BOOT OR EQUAL
 GASKET, CAST-A-SEAL BOOT OR EQUAL

INLET AND OUTLET Baffle AND FILTER:
 WISCONSIN, SEE DETAIL #10
 (OTHER STATES SEE CHART)

LIQUID CAPACITY: 8.0 GAL/IN

LOADING DESIGN: 8' 0" UNSATURATED SOIL

TANK CAN BE USED AS:
 SEPTIC/ HOLDING/ PUMP OR SIPHON

COVER: MIX DESIGN #8 (NO FIBER)
 TANK: MIX DESIGN #10 (STRUCTURAL FIBER)

CUSTOMIZED TANKS:
 FOR CUSTOM TANKS CONTACT WIESER CONCRETE

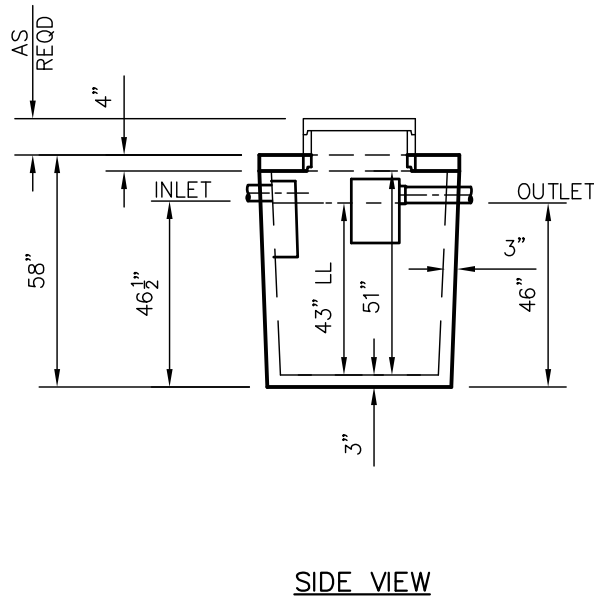
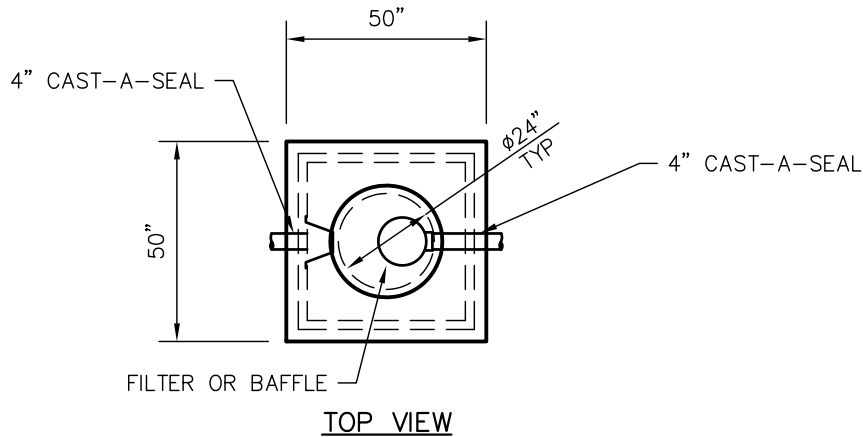

TANKS ARE MANUFACTURED TO MEET OR EXCEED ASTM C-1227 REQUIREMENTS

DRAWINGS SUBMITTED FOR APPROVAL	
APPROVED BY: _____	
APPROVAL DATE: _____	
PRODUCTS NEEDED BY: _____	

W320-MR	SEPTIC MANUAL	SCALE: 1/4" = 1'-0"	PRE-POUR:
		REV. NO. 4	POST-POUR:
		DATE: 00/00/00	DATE: 12-22-14
		DRAWN BY: WCP	FILE: W320-MR
WIESER CONCRETE W3716 US HWY 10 MAIDEN ROCK, WI 54750 800-325-8456			
		SHEET NO.	
		1	OF 1