

W3000-MR GREASE INTERCEPTOR TANK SPECIFICATIONS

DIMENSIONS:
 WALL: 2 1/2"
 BOTTOM: 4"
 COVER: 6"
 MANHOLE: 24" I.D. PRECAST CONCRETE RISER
 HEIGHT: 71" O.D.
 LENGTH: 186" O.D.
 WIDTH: 93" O.D.
 BELOW INLET: 57" O.D.
 LIQUID LEVEL: 50"
 WEIGHT: BOTTOM 12,260 LBS.
 COVER 8,350 LBS.

INLET AND OUTLET:
 4" CAST-A-SEAL BOOT OR EQUAL
 GASKET, CAST-A-SEAL BOOT OR EQUAL
INLET AND OUTLET BAFFLE:
 AS SHOWN

LIQUID CAPACITY: 58.94 GAL/IN
LOADING DESIGN: 8' 0" UNSATURATED SOIL

TANK CAN BE USED AS:
 GREASE INTERCEPTOR

COVER: MIX DESIGN #8 (NO FIBER)
TANK: MIX DESIGN #9 (SMALL FIBER)

CUSTOMIZED TANKS:
 FOR CUSTOM TANKS CONTACT WIESER CONCRETE

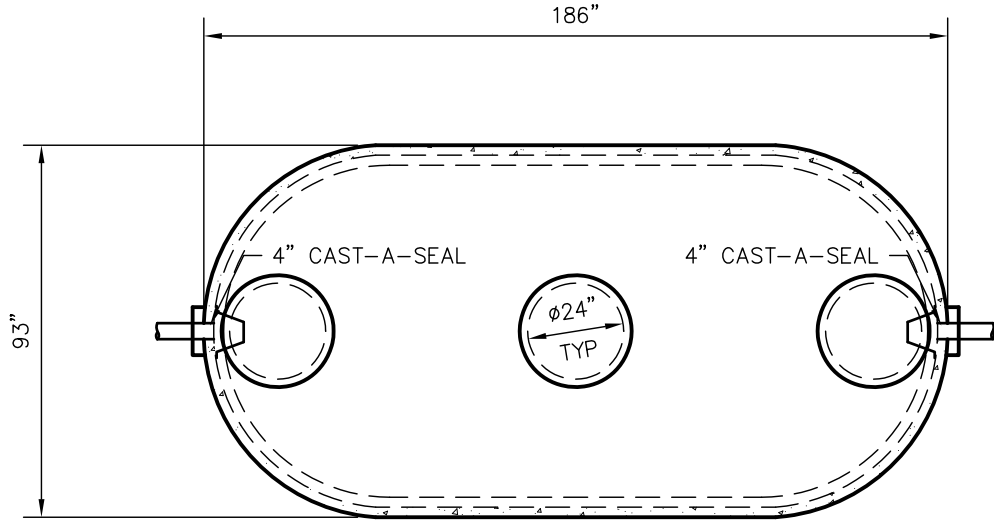

TOP VIEW

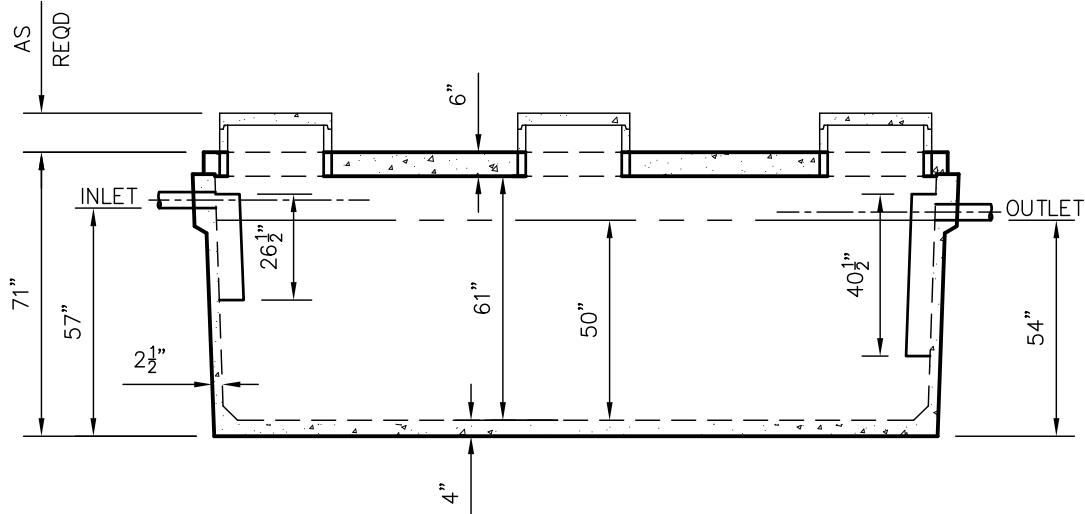

SIDE VIEW

TANKS ARE MANUFACTURED TO MEET OR EXCEED ASTM C-1227 REQUIREMENTS

**DRAWINGS SUBMITTED
FOR APPROVAL**

APPROVED BY: _____
 APPROVAL DATE: _____
 PRODUCTS NEEDED BY: _____

PRE-FOUR:	SCALE: 1/4" = 1'-0"	REV.:	POST-POUR:
DRAWN BY: WCP	DATE: 00/00/00	REV.:	DATE:
WIESER CONCRETE		W3716 US HWY 10 MAIDEN ROCK, WI 54750	
W3000GI-MR		800-325-8456	
SEPTIC MANUAL			
SHEET NO. 1 OF 1			