

W2000-MR GREASE INTERCEPTOR TANK SPECIFICATIONS

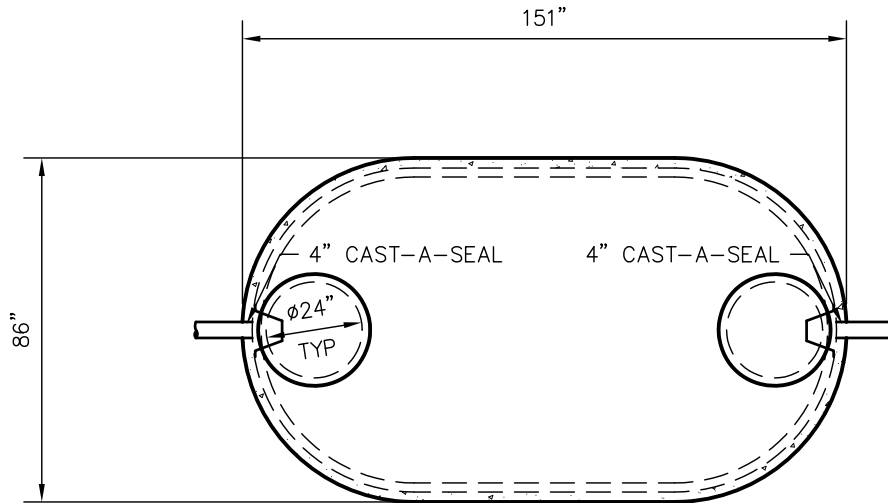

TOP VIEW

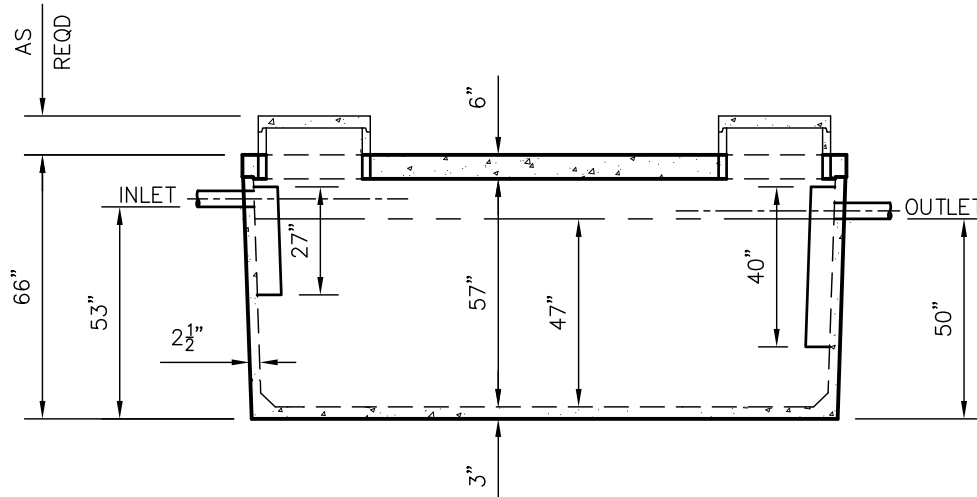

SIDE VIEW

DIMENSIONS:

- WALL: 2 1/2"
- BOTTOM: 3"
- COVER: 6"
- MANHOLE: 24" I.D. PRECAST CONCRETE RISER
- HEIGHT: 66" O.D.
- LENGTH: 151" O.D.
- WIDTH: 86" O.D.
- BELOW INLET: 53" O.D.
- LIQUID LEVEL: 47"
- WEIGHT: 13,540 LBS. SEPTIC

INLET AND OUTLET:

- 4" CAST-A-SEAL BOOT OR EQUAL
- GASKET, CAST-A-SEAL BOOT OR EQUAL

INLET AND OUTLET BAFFLE:

AS SHOWN

LIQUID CAPACITY: 42.92 GAL/IN

LOADING DESIGN: 8' 0" UNSATURATED SOIL

TANK CAN BE USED AS:

GREASE INTERCEPTOR

COVER: MIX DESIGN #8 (NO FIBER)

TANK: MIX DESIGN #10 (STRUCTURAL FIBER)

CUSTOMIZED TANKS:

FOR CUSTOM TANKS CONTACT WIESER CONCRETE

TANKS ARE MANUFACTURED TO MEET OR EXCEED ASTM C-1227 REQUIREMENTS

**DRAWINGS SUBMITTED
FOR APPROVAL**

APPROVED BY: _____
 APPROVAL DATE: _____
 PRODUCTS NEEDED BY: _____

DRAWN BY: WCP	SCALE: 1/4" = 1'-0"	PRE-FOUR:	POST-POUR:
DATE: 00/00/00	REV. DATE:		
FILE: W2000GI-MR			

WIESER CONCRETE
 W3716 US HWY 10 MAIDEN ROCK, WI 54750
 800-325-8456

W2000GI-MR SEPTIC MANUAL	SHEET NO. 1 OF 1
-----------------------------	---------------------