

W20000 TANK SPECIFICATIONS

DIMENSIONS:
 WALL: 6" RIBBED
 BOTTOM: 9" RIBBED
 COVER: 9" RIBBED
 MANHOLE: 24" I.D. PRECAST RISER
 HEIGHT: 136" O.D.
 LENGTH: 360" O.D.
 WIDTH: 144" O.D.
 BELOW INLET: 114" O.D.
 LIQUID LEVEL 108.5"
 WEIGHT: 42,000 LBS
 PER TOP OR BOTTOM SECTION
 12,600 FOR MIDDLE SECTION

INLET AND OUTLET:
 4" CAST-A-SEAL BOOT OR EQUAL

INLET AND OUTLET BAFFLE AND FILTER:
 WISCONSIN, SEE DETAIL #10
 (OTHER STATES SEE CHART)

LIQUID CAPACITY: 194.63 GAL/IN

HOLDING TANK:
 OUTLET HOLE PLUGGED
 ACTUAL CAPACITY: 21,507 GALLONS

LOADING DESIGN: 8'-0" UNSATURATED SOIL

TANK CAN BE USED AS:
 SEPTIC / HOLDING / PUMP OR SIPHON

TANK: MIX DESIGN #9 (SMALL FIBER)
 CUSTOMIZED TANKS:
 FOR CUSTOM TANKS CONTACT
 WIESER CONCRETE

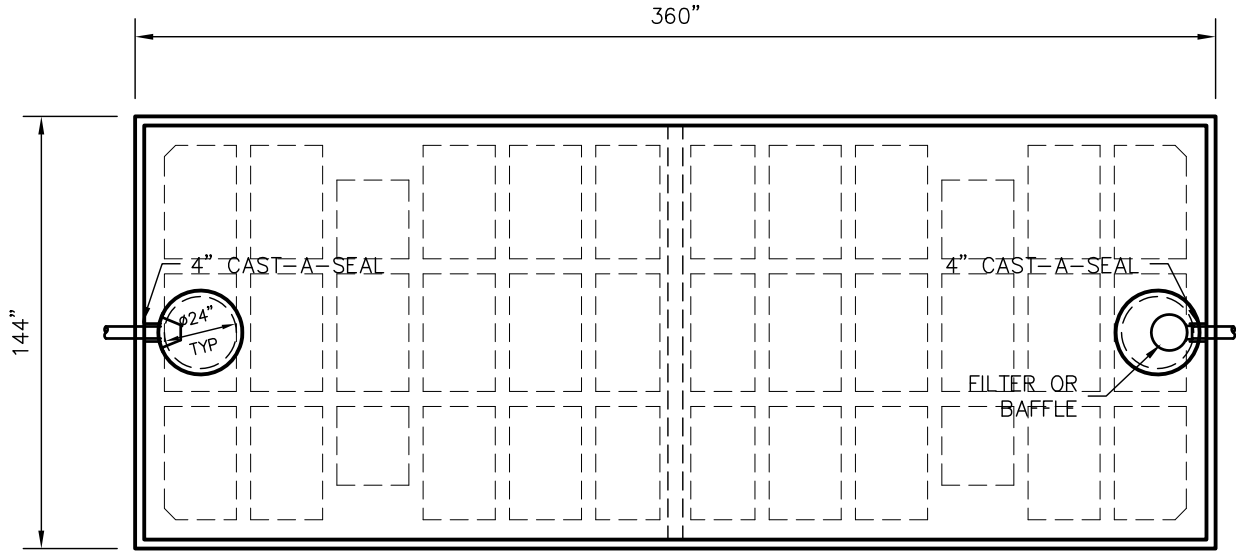

TOP VIEW

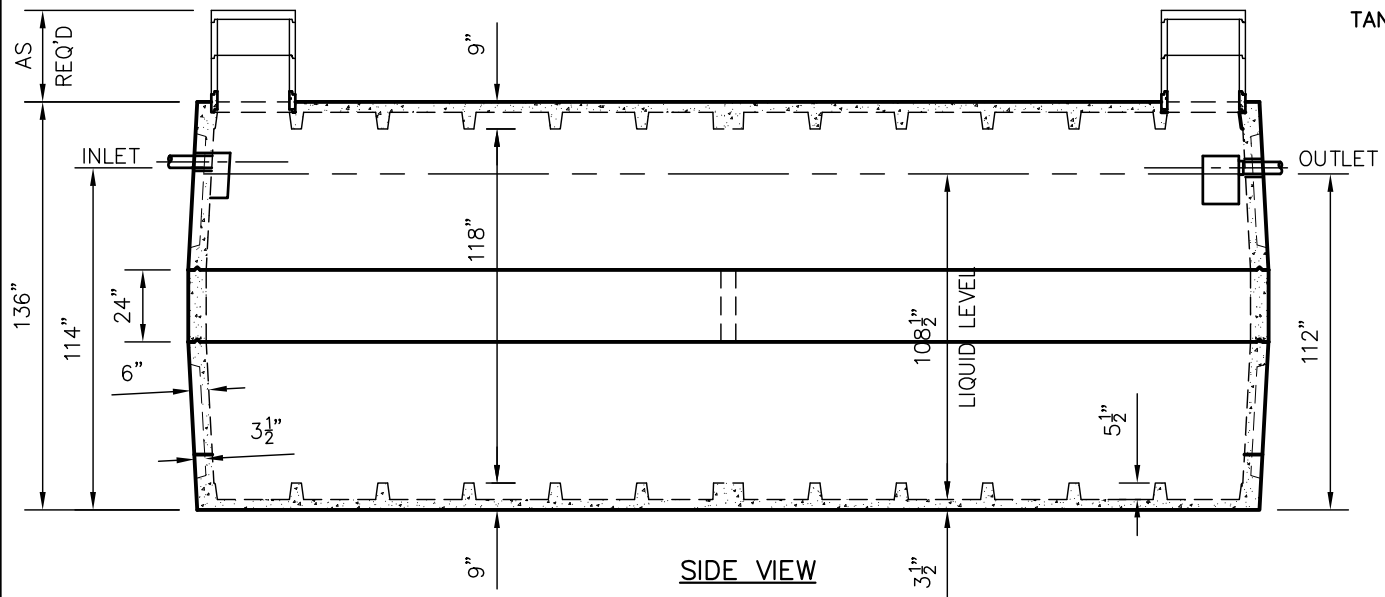

SIDE VIEW

TANKS ARE MANUFACTURED TO MEET OR EXCEED ASTM C-1227 REQUIREMENTS

**DRAWINGS SUBMITTED
FOR APPROVAL**

APPROVED BY: _____
 APPROVAL DATE: _____
 PRODUCTS NEEDED BY: _____

DRAWN BY: WCP	SCALE: 3/16"=1'-0"	PRE-FOUR:	POST-POUR:
DATE: 00/00/00	REV:	DATE:	
FILE: W20000 SEPTIC			

WIESER CONCRETE
 W3716 US HWY 10 MAIDEN ROCK, WI 54750
 800-325-8456

W20000 SEPTIC
SEPTIC MANUAL

SHEET NO.
1 OF 1