

W19000/19000 TANK SPECIFICATIONS

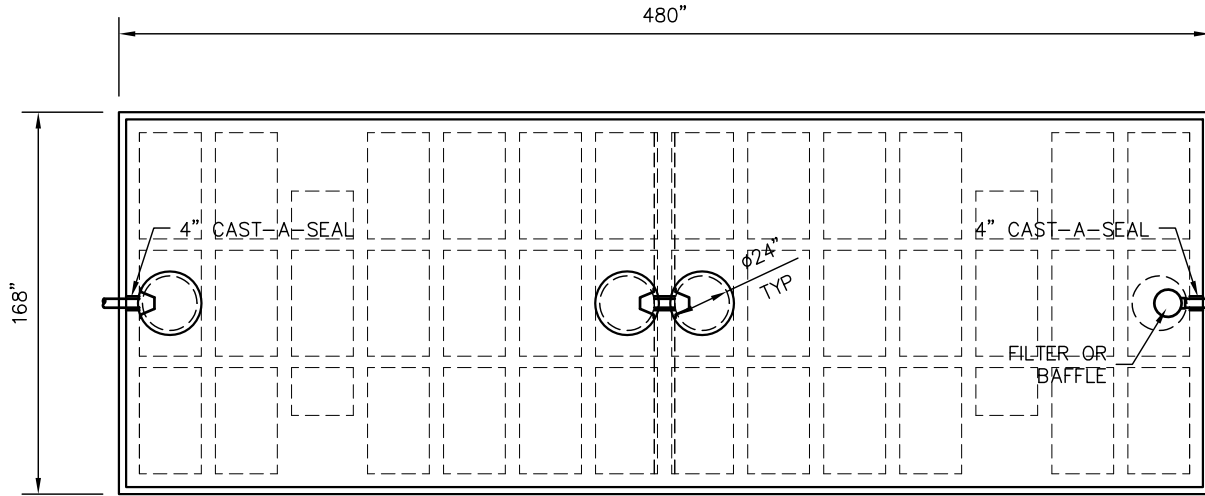

TOP VIEW

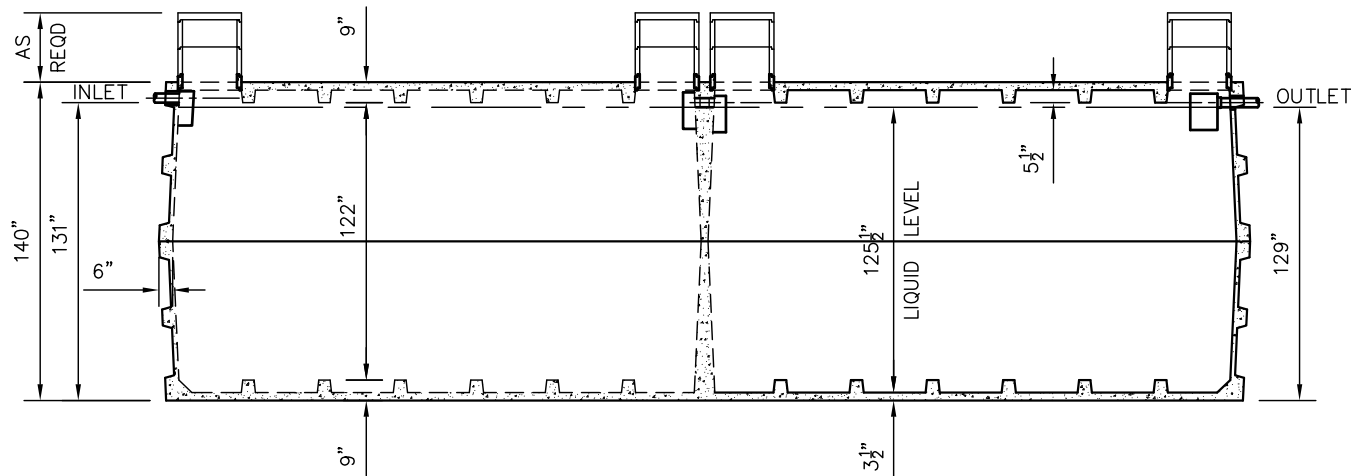

SIDE VIEW

DIMENSIONS:

WALL: 6" RIBBED
 BOTTOM: 9" RIBBED
 COVER: 9" RIBBED
 MANHOLE: 24" I.D. PRECAST CONCRETE RISER
 HEIGHT: 136" O.D.
 LENGTH: 480" O.D.
 WIDTH: 168" O.D.
 BELOW INLET: 131" O.D.
 LIQUID LEVEL 125 1/2"
 WEIGHT: 72,000 LBS PER SECTION

INLET AND OUTLET:

4" CAST-A-SEAL BOOT OR EQUAL

INLET AND OUTLET BAFFLE AND FILTER:
 WISCONSIN, SEE DETAIL #10
 (OTHER STATES SEE CHART)

LIQUID CAPACITY: 150.80 GAL/IN (SEPTIC)
 150.80 GAL/IN (PUMP)

LOADING DESIGN: 8'-0" UNSATURATED SOIL

TANK CAN BE USED AS:

SEPTIC/SEPTIC, SEPTIC PUMP
 OR SEPTIC SIPHON

TANK: MIX DESIGN #9 (SMALL FIBER)

CUSTOMIZED TANKS:

FOR CUSTOM TANKS CONTACT
 WIESER CONCRETE

SCALE: 5/32"=1'-0" PRE-FOUR:

REV. DATE: POST-POUR:

DRAWN BY: WCP

DATE: 00/00/00

FILE: W19000-19000

WIESER CONCRETE

W3716 US HWY 10 MAIDEN ROCK, WI 54750

800-325-8456

W19000/19000

SEPTIC MANUAL

**DRAWINGS SUBMITTED
 FOR APPROVAL**

APPROVED BY: _____
 APPROVAL DATE: _____
 PRODUCTS NEEDED BY: _____

SHEET NO.

1 OF 1