

W18000 TANK SPECIFICATIONS

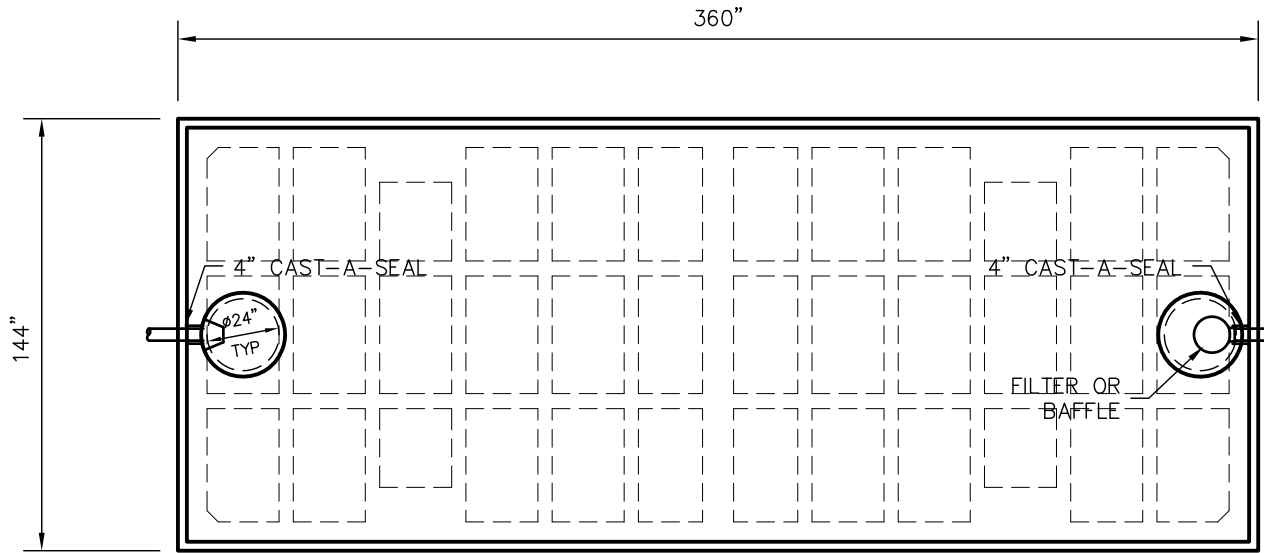

TOP VIEW

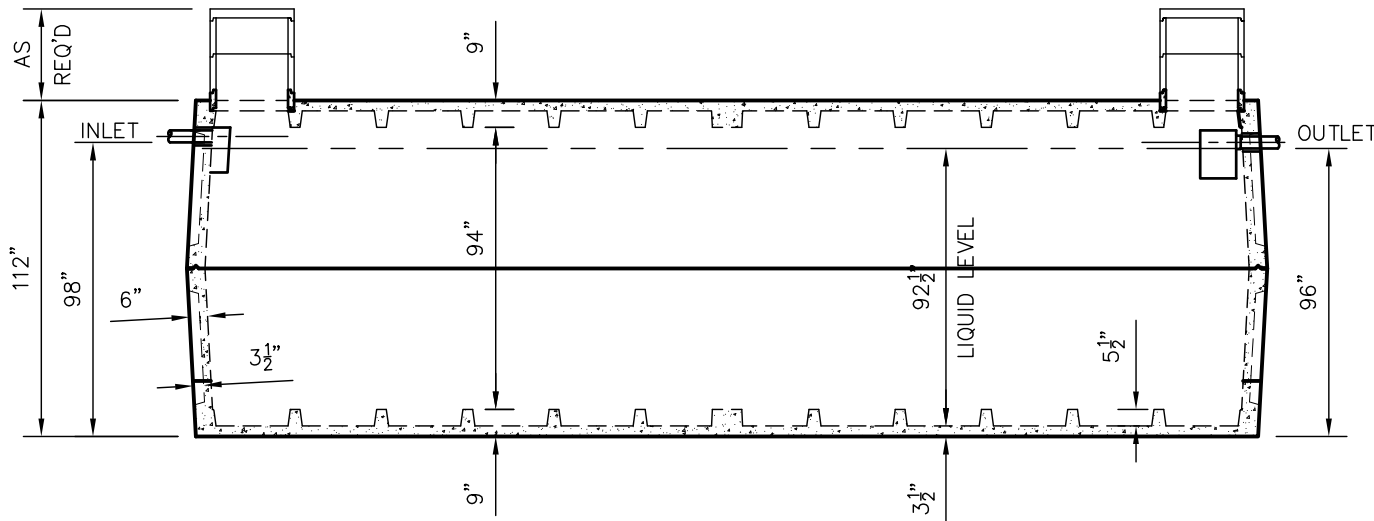

SIDE VIEW

DIMENSIONS:

WALL: 6" RIBBED
 BOTTOM: 9" RIBBED
 COVER: 9" RIBBED
 MANHOLE: 24" I.D. PRECAST RISER
 HEIGHT: 112" O.D.
 LENGTH: 360" O.D.
 WIDTH: 144" O.D.
 BELOW INLET: 98" O.D.
 LIQUID LEVEL 92.5"
 WEIGHT: 42,000 LBS PER SECTION

INLET AND OUTLET:
 4" CAST-A-SEAL BOOT OR EQUAL

INLET AND OUTLET Baffle AND FILTER:
 WISCONSIN, SEE DETAIL #10
 (OTHER STATES SEE CHART)

LIQUID CAPACITY: 194.63 GAL/IN

HOLDING TANK:
 OUTLET HOLE PLUGGED
 ACTUAL CAPACITY: 18,393 GALLONS

LOADING DESIGN: 8'-0" UNSATURATED SOIL

TANK CAN BE USED AS:
 SEPTIC/ HOLDING/ PUMP OR SIPHON

TANK: MIX DESIGN #9 (SMALL FIBER)

CUSTOMIZED TANKS:
 FOR CUSTOM TANKS CONTACT
 WIESER CONCRETE

**DRAWINGS SUBMITTED
 FOR APPROVAL**

APPROVED BY: _____
 APPROVAL DATE: _____
 PRODUCTS NEEDED BY: _____

TANKS ARE MANUFACTURED TO MEET OR EXCEED ASTM C-1227 REQUIREMENTS

SCALE: 3/16"=1'-0"	PRE-POUR:
REV:	POST-POUR:
DATE: 00/00/00	DATE:
DRAWN BY: WCP	FILE: W18000
WIESER CONCRETE	
W3716 US HWY 10 MAIDEN ROCK, WI 54750	
800-325-8456	
W18000	SEPTIC MANUAL
DRAWINGS SUBMITTED FOR APPROVAL	
SHEET NO. 1 OF 1	