

W1450/950-P TANK SPECIFICATIONS

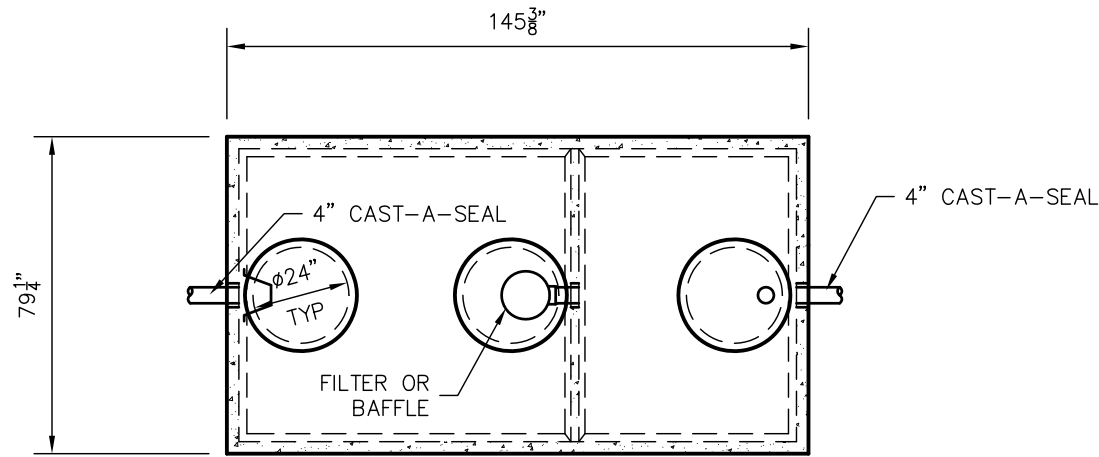

TOP VIEW

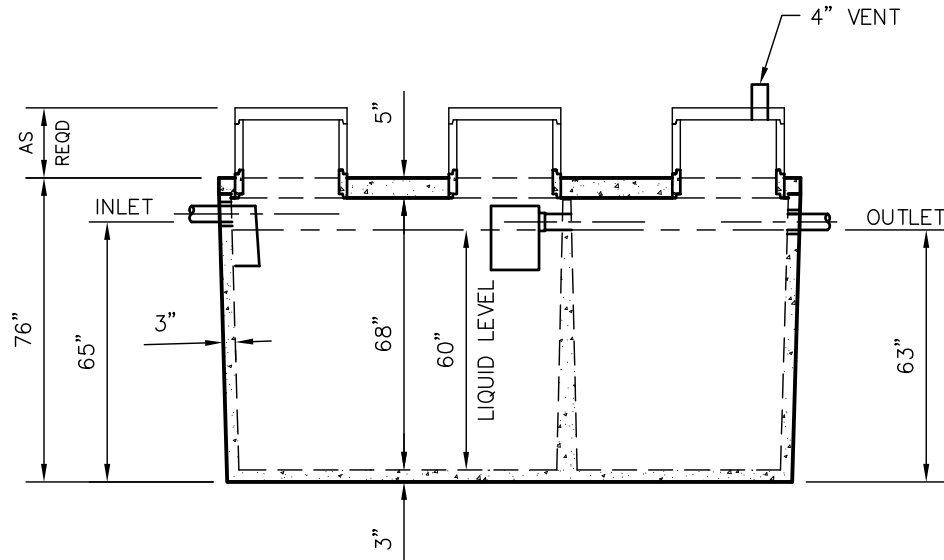

SIDE VIEW

DIMENSIONS:

- WALL: 3"
- BOTTOM: 3"
- COVER: 5"
- MANHOLE: 24" I.D. PRECAST CONCRETE RISER
- HEIGHT: 76" O.D.
- LENGTH: 145-3/8" O.D.
- WIDTH: 79-1/4" O.D.
- BELOW INLET: 65" O.D.
- LIQUID LEVEL: 60"
- WEIGHT: 20,095 LBS

INLET AND OUTLET:

4" CAST-A-SEAL BOOT OR EQUAL

INLET AND OUTLET BAFFLE AND FILTER:

SEE DETAIL #10

LIQUID CAPACITY: 24.91 GAL/IN (SEPTIC)
16.20 GAL/IN (PUMP)

LOADING DESIGN: 8'-0" UNSATURATED SOIL

TANK CAN BE USED AS:

- SEPTIC/SEPTIC, SEPTIC/PUMP
- OR SEPTIC/SIPHON

COVER: MIX DESIGN #8 (NO FIBER)
TANK: MIX DESIGN #9 (SMALL FIBER)

CUSTOMIZED TANKS:

FOR CUSTOM TANKS CONTACT WIESER CONCRETE

TANKS ARE MANUFACTURED TO MEET OR EXCEED ASTM C-1227 REQUIREMENTS

**DRAWINGS SUBMITTED
FOR APPROVAL**

APPROVED BY: _____

APPROVAL DATE: _____

PRODUCTS NEEDED BY: _____

PRE-POUR:		SCALE: 1/4"=1'-0"		POST-POUR:	
DRAWN BY: WCP	DATE: 00/00/00	REV.	DATE:		
<p style="font-size: 24pt; font-weight: bold; margin: 0;">WIESER CONCRETE</p> <p style="font-size: 10pt; margin: 0;">W3716 US HWY 10 MAIDEN ROCK, WI 54750</p> <p style="font-size: 12pt; margin: 0;">800-325-8456</p>					
<p style="font-size: 12pt; margin: 0;">W1450/950-P</p> <p style="font-size: 12pt; margin: 0;">SEPTIC MANUAL</p>					
<p style="font-size: 12pt; margin: 0;">SHEET NO.</p> <p style="font-size: 24pt; margin: 0;">1 / 1</p>					