

W1250-MR GREASE INTERCEPTOR TANK SPECIFICATIONS

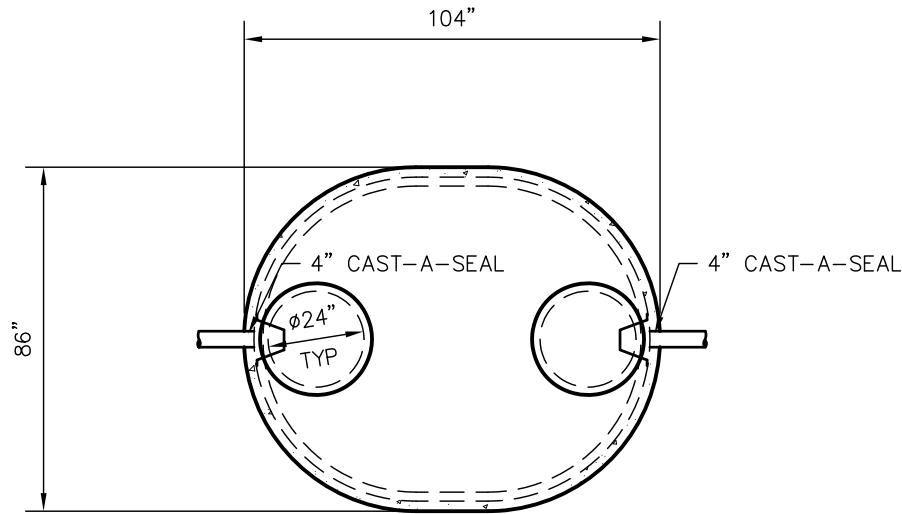

TOP VIEW

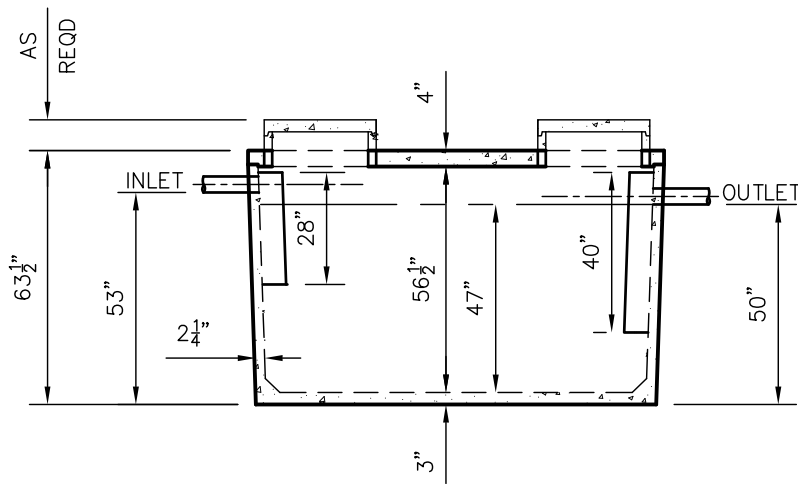

SIDE VIEW

DIMENSIONS:

WALL: 2 1/2"
 BOTTOM: 3"
 COVER: 4"
 MANHOLE: 24" I.D. PRECAST CONCRETE RISER
 HEIGHT: 63 1/2" O.D.
 LENGTH: 104" O.D.
 WIDTH: 86" O.D.
 BELOW INLET: 53" O.D.
 LIQUID LEVEL: 47"
 WEIGHT: 7,220 LBS.

INLET AND OUTLET:
 4" CAST-A-SEAL BOOT OR EQUAL
 GASKET, CAST-A-SEAL BOOT OR EQUAL

INLET AND OUTLET BAFFLE:
 AS SHOWN

LIQUID CAPACITY: 26.81 GAL/IN

LOADING DESIGN: 8' 0" UNSATURATED SOIL

TANK CAN BE USED AS:
 GREASE INTERCEPTOR

COVER: MIX DESIGN #8 (NO FIBER)
 TANK: MIX DESIGN #10 (STRUCTURAL FIBER)

CUSTOMIZED TANKS:
 FOR CUSTOM TANKS CONTACT WIESER CONCRETE

TANKS ARE MANUFACTURED TO MEET OR EXCEED ASTM C-1227 REQUIREMENTS

DRAWINGS SUBMITTED FOR APPROVAL	
APPROVED BY: _____	
APPROVAL DATE: _____	
PRODUCTS NEEDED BY: _____	

DRAWN BY: WCP	SCALE: 1/4"=1'-0"	PRE-POUR:	POST-POUR:
DATE: 00/00/00	REV. DATE:		
WIESER CONCRETE			
W3716 US HWY 10 MAIDEN ROCK, WI 54750			
800-325-8456			
W1250GI-MR	SEPTIC MANUAL		
			SHEET NO.
			1 OF 1