

W1250/750-MR BIO 750 GPD MICROFAST®.75 TANK SPECIFICATIONS

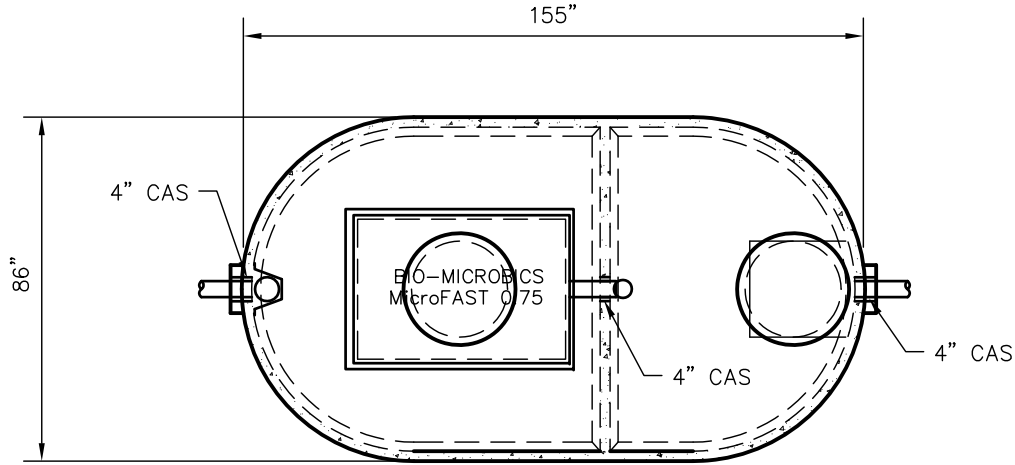

TOP VIEW

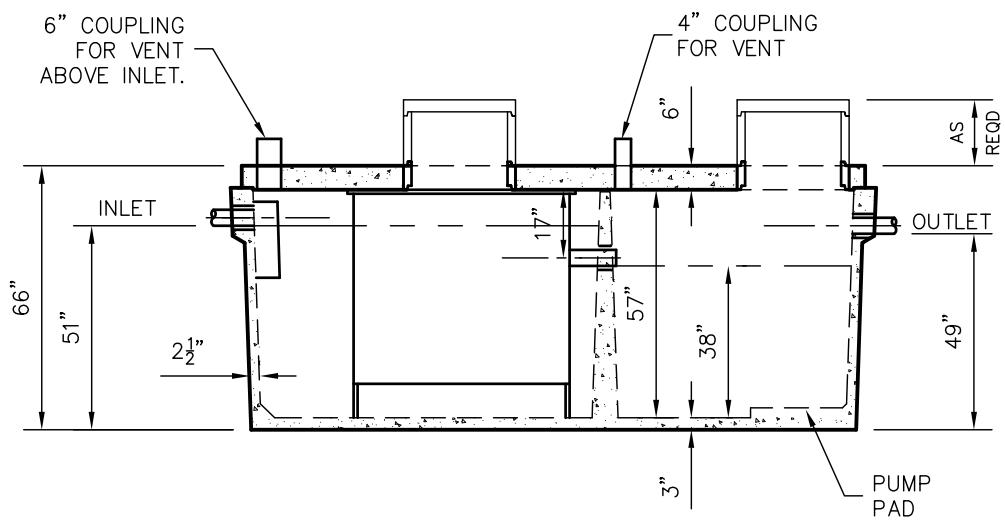

SIDE VIEW

DIMENSIONS:

- WALL: 2-1/2"
- BOTTOM: 3"
- COVER: 6"
- MANHOLE: 24" I.D. PRECAST CONCRETE RISER
- HEIGHT 66" O.D.
- LENGTH: 155" O.D.
- WIDTH: 86" O.D.
- BELOW INLET: 51" O.D.
- LIQUID LEVEL: 38"
- WEIGHT: 14,860 LBS

INLET AND OUTLET:
4" CAST-A-SEAL BOOT OR EQUAL

INLET AND OUTLET Baffle AND FILTER:
WISCONSIN, SEE DETAIL #10
(OTHER STATES SEE CHART)

LIQUID CAPACITY: 27.66 GAL/IN (BIO)
16.12 GAL/IN (PUMP)

LOADING DESIGN: 8' 0" UNSATURATED SOIL

COVER: MIX DESIGN #8 (NO FIBER)
TANK: MIX DESIGN #10 (STRUCTURAL FIBER)

CUSTOMIZED TANKS:
FOR CUSTOM TANKS CONTACT WIESER CONCRETE

| | | | |
|----------------|---------------------|-----------|------------|
| DRAWN BY: WCP | SCALE: 1/4" = 1'-0" | PRE-POUR: | POST-POUR: |
| DATE: 00/00/00 | REV. DATE: | | |

FILE: W1250/750-MR BIO MICROFAST 750

WIESER CONCRETE
W3716 US HWY 10 MAIDEN ROCK, WI 54750
800-325-8456

W1250/750-MR BIO 750 GPD
SEPTIC MANUAL

DRAWINGS SUBMITTED FOR APPROVAL

APPROVED BY: _____

APPROVAL DATE: _____

PRODUCTS NEEDED BY: _____

SHEET NO.
1 OF 1

TANKS ARE MANUFACTURED TO MEET OR EXCEED ASTM C-1227 REQUIREMENTS