

W12000 TANK SPECIFICATIONS

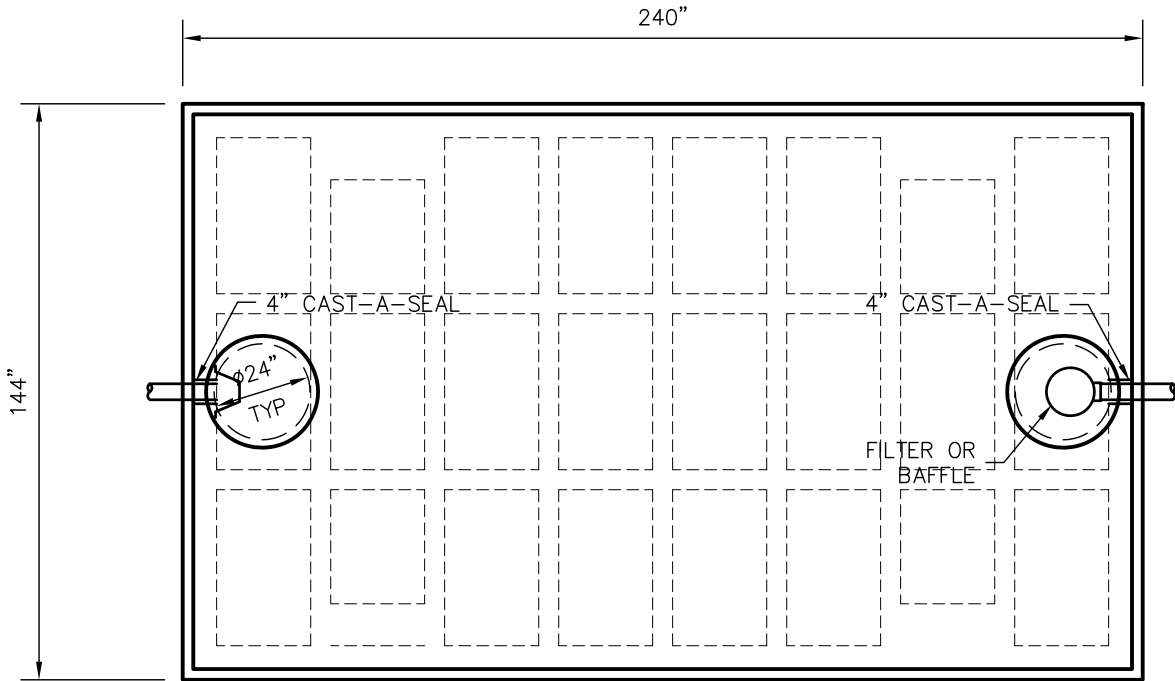

TOP VIEW

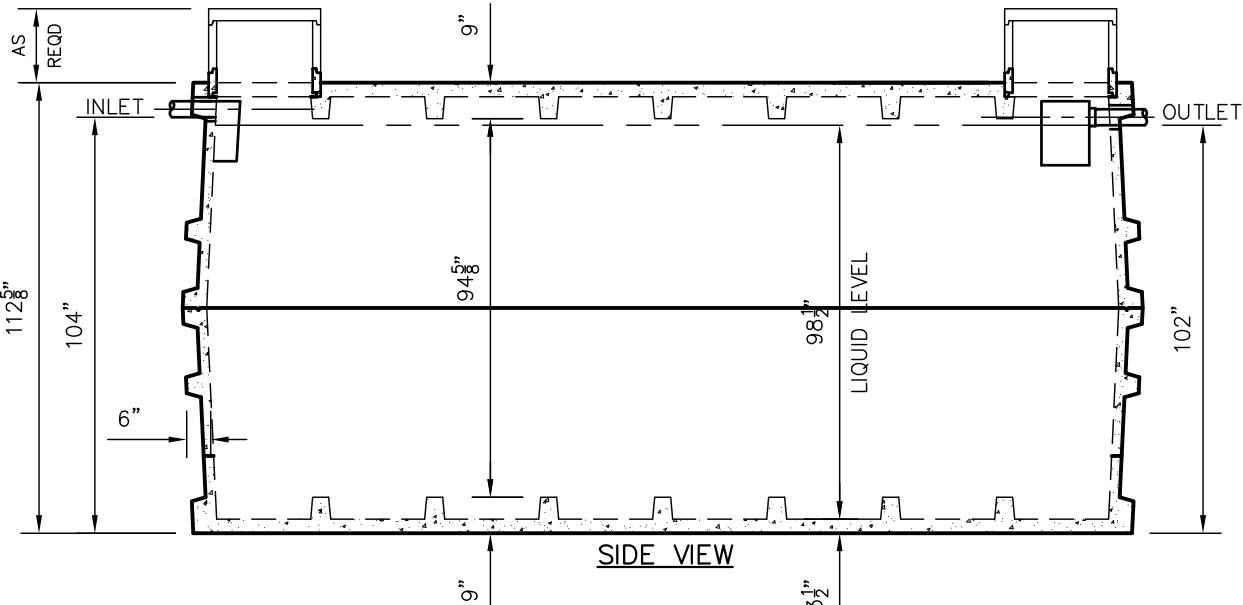

SIDE VIEW

TANKS ARE MANUFACTURED TO MEET OR EXCEED ASTM C-1227 REQUIREMENTS

DIMENSIONS:
 WALL: 6" RIBBED
 BOTTOM: 9"
 COVER: 9"
 MANHOLE: 24" I.D. PRECAST RISER
 HEIGHT: 112-5/8" O.D.
 LENGTH: 240" O.D.
 WIDTH: 144" O.D.
 BELOW INLET: 104" O.D.
 LIQUID LEVEL: 98.5"
 WEIGHT: 29,000 LBS PER SECTION

INLET AND OUTLET:
 4" CAST-A-SEAL BOOT OR EQUAL

INLET AND OUTLET BAFFLE AND FILTER:
 WISCONSIN, SEE DETAIL #10
 (OTHER STATES SEE CHART)

LIQUID CAPACITY: 126.90 GAL/IN

HOLDING TANK:
 OUTLET HOLE PLUGGED
 ACTUAL CAPACITY: 12,055 GALLONS

LOADING DESIGN: 8'-0" UNSATURATED SOIL

TANK CAN BE USED AS:
 SEPTIC, HOLDING, PUMP OR SIPHON

TANK: MIX DESIGN #9 (SMALL FIBER)

CUSTOMIZED TANKS:
 FOR CUSTOM TANKS CONTACT
 WIESER CONCRETE

**DRAWINGS SUBMITTED
FOR APPROVAL**

APPROVED BY: _____

APPROVAL DATE: _____

PRODUCTS NEEDED BY: _____

PRE-FOUR:		SCALE: 1/4"=1'-0"	REV. NO. 1
DRAWN BY: WCP	DATE: 00/00/00	DATE: 12-22-14	FILE: W12000
WIESER CONCRETE			
W3716 US HWY 10 MAIDEN ROCK, WI 54750			
800-325-8456			
W12000	SEPTIC MANUAL		
SHEET NO.			
1 OF 1			