

# W1000/500-MR TANK SPECIFICATIONS

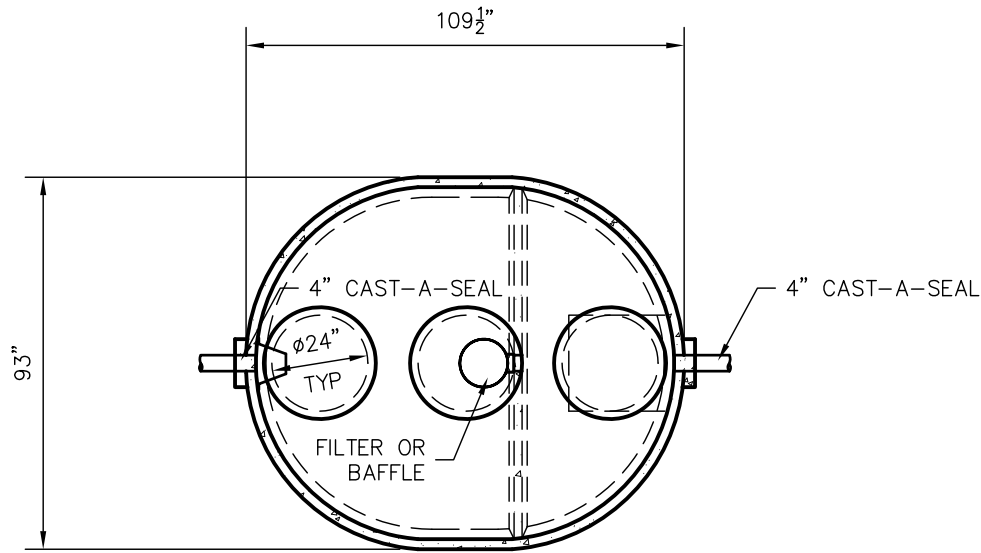

TOP VIEW

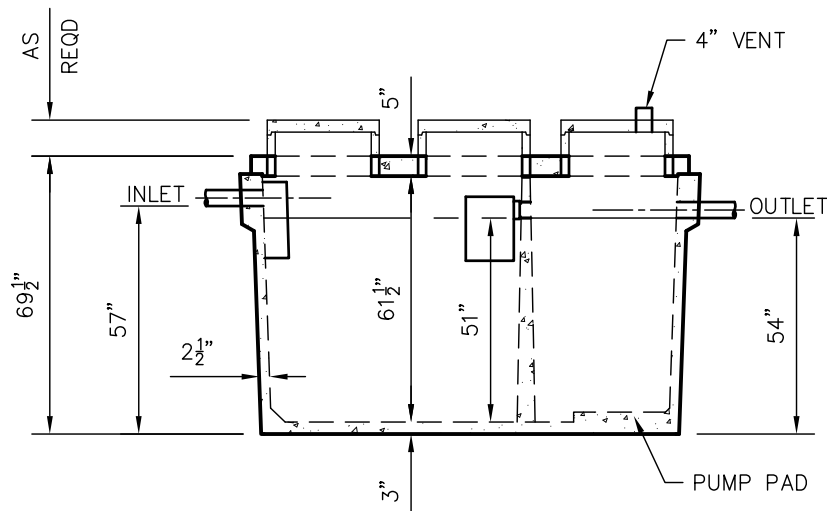

SIDE VIEW

**DIMENSIONS:**

WALL: 2 1/2"  
 BOTTOM: SEPTIC 3"  
 COVER: 5"  
 MANHOLE: 24" I.D. PRECAST CONCRETE RISER  
 HEIGHT: 69 1/2" O.D.  
 LENGTH: 109 1/2" O.D.  
 WIDTH: 93" O.D.  
 BELOW INLET: 57" O.D.  
 LIQUID LEVEL: 51"  
 WEIGHT: 11,450 LBS.

**INLET AND OUTLET:**

4" CAST-A-SEAL BOOT OR EQUAL  
 GASKET, CAST-A-SEAL BOOT OR EQUAL

**INLET AND OUTLET Baffle and Filter:**

WISCONSIN, SEE DETAIL #10  
 (OTHER STATES SEE CHART)

LIQUID CAPACITY: 19.61 GAL/IN (SEPTIC)  
 9.84 GAL/IN (PUMP)

LOADING DESIGN: 8' 0" UNSATURATED SOIL

**TANK CAN BE USED AS:**

SEPTIC/SEPTIC, SEPTIC/PUMP  
 OR SEPTIC/SIPHON

COVER: MIX DESIGN #8 (NO FIBER)

TANK: MIX DESIGN #10 (STRUCTURAL FIBER)

**CUSTOMIZED TANKS:**

FOR CUSTOM TANKS CONTACT WIESER CONCRETE

TANKS ARE MANUFACTURED TO MEET OR EXCEED ASTM C-1227 REQUIREMENTS

**DRAWINGS SUBMITTED  
FOR APPROVAL**

APPROVED BY: \_\_\_\_\_  
 APPROVAL DATE: \_\_\_\_\_  
 PRODUCTS NEEDED BY: \_\_\_\_\_

PRE-POUR:	SCALE: 1/4"=1'-0"
POST-POUR:	REV. DATE:
DRAWN BY: WCP	DATE: 00/00/00
FILE: W1000/500-MR	
<b>WIESER CONCRETE</b>	
W3716 US HWY 10 MAIDEN ROCK, WI 54750	
800-325-8456	
W1000/500-MR	SEPTIC MANUAL
SHEET NO.	
1 OF 1	